

31 STYLES OF

Buy it or Borrow it

**VELVET
JACKETS**

**IN BLACK, BLUE
AND ROSE**

**ULTRA
STRETCH
PANTS**

**OVER
55
STYLES**

**33 NEW
ACCESSORY
COLORS**

FASHION JACKETS

**IN BLACK/GOLD,
GRAPHIC PRINT
& STONE LAMÉ**

**CELEBRATION
SUITS**

**DOUBLE BREASTED
SCOOP VESTS**

**17 NEW
STYLES**

**COLOR
PALETTE
PAGES**



The FACTS about TEXTILE WASTE

The U.S. generates an average of **25 BILLION POUNDS** of textiles* per year.¹

That's about **82 POUNDS** per U.S. resident.

* Textiles includes clothing, footwear, accessories, towels, bedding, drapery, etc.

Of that 82 pounds...



15% gets donated or recycled

3.8 billion lbs recovered through donation/recycling (12 lbs per person.)

85% (70 pounds per person) goes to our landfills.²

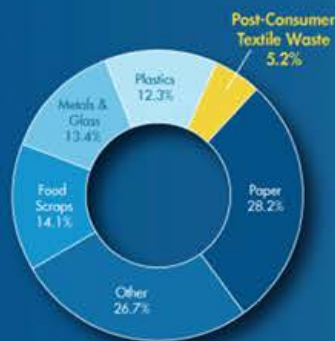

USEPA Municipal Solid Waste Generation

That 85% adds up to about **21 BILLION POUNDS** of post-consumer textile waste (PCTW) **PER YEAR**

More than **5.2%** of all municipal solid waste generated in the U.S.³

AND THIS AMOUNT IS GROWING

Between 1999 and 2009 the volume of PCTW generated grew by 40%, while the diversion rate only increased by 2%.⁴



Which is why we set our goal:



"ZERO by 2037"

SOURCES

- ¹ EPA 2009 FEDERAL MSW waste study: 3.8 billion lbs recovered (divided by 2010 US Census Population 310 million)
² EPA 2009 Federal MSW waste study: www.epa.gov/osw/northaz/municipal/pubs/msw2009rpt.pdf
³ EPA 2009 Federal MSW waste study: www.epa.gov/osw/northaz/municipal/pubs/msw2009rpt.pdf
⁴ EPA 2009 Federal MSW waste study: www.epa.gov/osw/northaz/municipal/pubs/msw2009rpt.pdf



ENVIRONMENTALLY RESPONSIBLE FORMALWEAR

According to the EPA, Americans are throwing away 16 million tons of textiles every year, mostly clothing. That averages to about 70 pounds of clothing per person ending up in landfills.

Part of the problem is "fast fashion" practices. Stores that offer cheap options for the latest trends, with constant shipments coming in. When those trends don't sell, companies throw out merchandise, often damaging it, so it cannot be worn. And while these questionable practices have been brought to light, the fact remains that stores are still engaging in them.

With only 15% of all reusable textile being recycled, Sarno and Son is committing itself to sustainable fashion:

- We offer high-quality garments that don't go out of style in a few weeks
- We clean large lots with environmentally sound practices to cut down on waste and energy use
- Our fleet of vehicles only deliver when stores order merchandise
- We donate our old styles to non-profit organizations
- We recycle our packing materials, including garment bags

For less than the price of purchasing a suit or tuxedo, you can rent a great-looking outfit that won't sit in your closet until you throw it away. And after your event, someone else can wear that same great-looking outfit.

Help us help the planet.

Listed by style number

Page	Description
1-7	Table of Contents
8	Buy it or Borrow it
17-33	Color Inspiration - Accessories Listed by Color

Style	Page	SUITS & TUXEDOS
153	52-53	IKE Behar Navy Blake One Button Peak 29½"
154	116-117	IKE Behar Burgundy Camden One Button Shawl 30½"
155	100-101	IKE Behar Black Chandler One Button Shawl 30½"
156	50-51	IKE Behar Navy Sebastian Two Button Notch 29½"
157	48-49	IKE Behar Navy Collin Two Button Notch 29½"
158	74-75	IKE Behar Charcoal Grey Xavier One Button Peak 29½"
159	40-41	IKE Behar Cobalt Blue Greenwich One Button Peak 29½"
160	126-127	IKE Behar Ivory/Black Dawson One Button Shawl 30"
161	124-125	IKE Behar Ivory Harrison One Button Shawl 30½"
162	80-81	IKE Behar Black Mason Two Button Notch 29½"
163	76-77	IKE Behar Charcoal Aiden Two Button Notch 29½"
164	38-39	IKE Behar Blue Paisley Chase One Button Peak 29"
165	72-73	IKE Behar Charcoal Paisley Chase One Button Peak 29"
166	54-55	IKE Behar Grey Griffin One Button Peak 29"
167	36-37	IKE Behar Yale Blue Jacob Two Button Notch 29"
168	108-109	IKE Behar Hunter Green Luke Two Button Notch 29"
169	106-107	IKE Behar Camel Dress Suit Two Button Notch 29"
195	94-95	Erik Lawrence Black Providence Two Button Notch 30½"
195S	92-93	Erik Lawrence Skinny Black Providence Two Button Notch 29½"
196	98-99	Erik Lawrence Black Princeton One Button Peak 30½"
197	102-103	Erik Lawrence Black Sable One Button Shawl 30½"
200	84-85	Michael Kors Black Desire Two Button Notch 31"
201	64-65	Michael Kors Grey Eternity Two Button Notch 31"
202	66-67	Michael Kors Grey Destiny One Button Shawl 31"
203	56-57	Michael Kors Grey Chrome Two Button Notch 31"
204	96-97	Michael Kors Black Raven One Button Pick Stitch Peak 31"
205	130-131	Michael Kors Tan Two Button Pick Stitch Notch 30"
206	82-83	Michael Kors Black Chrome Two Button Notch 31"
274	105	Chaps Black Notch Full Dress Tailcoat
558	60-61	Allure Men Shale Grey Brunswick Two Button Notch 30½"
559	62-63	Allure Men Grey Plaid Sterling Two Button Notch 30½"
560	68-69	Allure Men Granite Grey Brunswick Two Button Notch 30½"
561	42-43	Allure Men Cobalt Blue Brunswick Two Button Notch 30½"
562	34-35	Allure Men Cornflower Blue Brunswick Two Button Notch 29½"
563	128-129	Allure Men Sand Brunswick Two Button Notch 30"
564	120-121	Allure Men Mulberry Brunswick Two Button Notch 30"
565	44-45	Allure Men Sapphire Blue Velvet Venice One Button Shawl 30"
566	122-123	Allure Men Dusty Rose Velvet Venice One Button Shawl 30"
604	118-119	Savvi Red Carter One Button Peak 29"
605	138-139	Savvi White/Black Franklin One Button Peak 30"
750	114-115	MOD Burgundy Velvet Equinox One Button Shawl 29½"
751	134-135	MOD White Platinum Paisley Aries One Button Shawl 29½"
752	78-79	MOD Black Velvet Luxor One Button Peak 29½"
753	110-111	MOD Ombre Floral Suede Ryan Two Button Notch 29½"
754	112-113	MOD Stone Lamé Starlight One Button Shawl 29½"
755	132-133	MOD White Abstract Print Hendrix Two Button Notch 29½"
971	46-47	EL French Blue Matteo Dress Suit Two Button Notch 29"
972	70-71	EL Steel Grey Holden Dress Suit Two Button Notch 29"

Style	Page	SUITS & TUXEDOS
973	90-91	EL Black Emmitt Dress Suit Two Button Notch 29"
980	136-137	EL Chadwick White Shawl One Button 30"
1000	88-89	Savvi Black Hamilton Two Button Notch 29½"
1001	58-59	Savvi Grey Essex Two Button Notch 29½"
1012	86-87	Savvi Black Firenze Two Button Notch 30½"
1207	104	Lauren by RL Ritz Super 100's Black Peak Full Dress

Style	Page	ACCESSORIES: Vests & Ties
66	150-153	Allure Box Check Tie Collection
63	143	Michael Kors Nottingham Vest & Tie
62	142	Michael Kors Austin Vest & Tie Collection
61	158-159	Michael Kors Paisley Long Tie Collection
60	154-157	Allure Floral Tie Collection
59	144-149	Tweed Vest & Tie Collection
56	160-161	Allure Plaid Suspender & Bow Tie Collection
58	170-172	Modern Solid Vest & Tie Collection
57	162-163	Allure Dot Bow tie Collection
55	164-165	Allure Stripe Cumberbund & Tie Collection
51	173	Dynasty 2 Colored Back Vest
49	166-167	Dot Cumberbund & Tie Collection
48	174-177	Bradbury Colored Back Vest
46	180	Synergy Metallic Vest & Tie Collection
45	178-179	Synergy Vest Collection
43	168	Fusion Solid Tie Collection
43	169	Fusion Solid Suspender Collection
16	181	Skinny Self Tie Collection
14	182-183	Double Ombre Self Tie Collection
12	184-185	Ombre Tie Collection
186		Deluxe Collection & Specialty Vests and Bow Ties
186		Classic Vest & Tie Options
187		Mossy Oak Camouflage Vest & Tie Collection

Page	ACCESSORIES: Shirts, Trousers & Shoes
188	Skinny Trousers
189	Flat Front Trousers
190	Shirts, Formal Classic
191	Shirts, Microfiber
192-193	Shirts, Allure For Men
194-197	Formal Shoes

Page	MEASURING GUIDES
198-201	Fit Types, Measuring, Size Charts

Page	BUY IT
9	Allure Velvet Jackets
10-11	Suits, Shirts, Ties and Dress Shoes
12	Tuxedos and Formal Shirts
13	Suspenders, Ties and Jewelry
14	Fashion Shoes
15	Fashion Socks
16	Boy's Suits and Tuxedos



STYLE NUMBER INDEX

FIT KEY: R=Relaxed Fit T=Trim Fit S= Skinny Fit



NOTCH LAPEL

Style #	FIT	Designer	Color	Buttons	Page
166	T	IKE Behar	Grey	1	54-55
156	T	IKE Behar	Navy	2	50-51
157	T	IKE Behar	Navy	2	48-49
162	T	IKE Behar	Black	2	80-81
163	T	IKE Behar	Charcoal	2	76-77
167	T	IKE Behar	Yale Blue	2	36-37
168	T	IKE Behar	Hunter	2	108-109
169	T	IKE Behar	Camel	2	106-107
195	T	Erik Lawrence	Black	2	94-95
195S	S	Erik Lawrence	Black	2	92-93
200	T	Michael Kors	Black	2	84-85
201	T	Michael Kors	Grey	2	64-65
203	T	Michael Kors	Grey	2	56-57
205	T	Michael Kors	Tan	2	130-131
206	T	Michael Kors	Black	2	82-83
558	T	Allure Men	Shale Grey	2	60-61
559	T	Allure Men	Grey Plaid	2	62-63
560	T	Allure Men	Granite Grey	2	68-69
561	T	Allure Men	Cobalt Blue	2	42-43
562	T	Allure Men	Cornflower Blue	2	34-35
563	T	Allure Men	Sand	2	128-129
564	T	Allure Men	Mulberry	2	120-121
753	T	Mark of Distinction	Black Ombre	2	110-111
755	T	Mark of Distinction	White	2	132-133
971	T	Erik Lawrence	French Blue	2	46-47
972	T	Erik Lawrence	Steel Grey	2	70-71
973	T	Erik Lawrence	Black	2	90-91
1000	T	Savvi	Black	2	88-89
1001	T	Savvi	Grey	2	58-59
1012	R	Savvi	Black	2	86-87
274	R	Chaps	Black	FD	105

PEAK LAPEL

Style #	FIT	Designer	Color	Buttons	Page
153	T	IKE Behar	Navy	1	52-53
158	T	IKE Behar	Charcoal Grey	1	74-75
165	T	IKE Behar	Charcoal Paisley	1	72-73
159	T	IKE Behar	Cobalt Blue	1	40-41
164	T	IKE Behar	Blue Paisley	1	38-39
196	T	Erik Lawrence	Black	1	98-99
204	T	Michael Kors	Black	1	96-97
604	T	Savvi	Red	1	118-119
605	T	Savvi	White	1	138-139
752	T	Mark of Distinction	Black	1	78-79
1207	R	Lauren	Black	FD	104

SHAWL LAPEL

Style #	FIT	Designer	Color	Buttons	Page
154	T	IKE Behar	Burgundy	1	116-117
155	T	IKE Behar	Black	1	100-101
160	T	IKE Behar	Ivory/Black	1	126-127
161	T	IKE Behar	Ivory	1	124-125
197	T	Erik Lawrence	Black	1	102-103
202	T	Michael Kors	Grey	1	66-67
565	T	Allure Men	Blue	1	44-45
566	T	Allure Men	Dusty Rose	1	122-123
750	T	Mark of Distinction	Burgundy	1	114-115
751	T	Mark of Distinction	White	1	134-135
754	T	Mark of Distinction	Stone	1	112-113
980	T	Erik Lawrence	White	1	136-137



NOTCH LAPEL
A triangular indentation is cut where the lapel joins the collar



PEAK LAPEL
A broad V-shaped lapel that points up and out just below the collar line



SHAWL LAPEL
A smooth rounded-edge lapel shape



**MICHAEL
MICHAEL KORS**

IKE EVENING
By IKE BEHAR

ALLURE MEN

savvi
BLACK LABEL

LAUREN
RALPH LAUREN

CHAPS
RALPH LAUREN

MOD
MARK OF DISTINCTION

**ERIK LAWRENCE
CLASSICS**

FIT KEY: R=Relaxed Fit T=Trim Fit S= Skinny Fit

Style #	FIT	Designer	Color	Lapel	Buttons	Page
153	T	IKE Behar	Navy	Peak	1	52-53
154	T	IKE Behar	Burgundy	Shawl	1	116-117
155	T	IKE Behar	Black	Shawl	1	100-101
156	T	IKE Behar	Navy	Notch	2	50-51
157	T	IKE Behar	Navy	Notch	2	48-49
158	T	IKE Behar	Charcoal Grey	Peak	1	74-75
159	T	IKE Behar	Cobalt Blue	Peak	1	40-41
162	T	IKE Behar	Black	Notch	2	80-81
166	T	IKE Behar	Grey	Peak	1	54-55
167	T	IKE Behar	Yale Blue	Notch	2	36-37
200	T	Michael Kors	Black	Notch	2	84-85
201	T	Michael Kors	Grey	Notch	2	64-65
202	T	Michael Kors	Grey	Shawl	1	66-67
203	T	Michael Kors	Chrome Grey	Notch	1	56-57
204	T	Michael Kors	Black	Peak	2	96-97
206	T	Michael Kors	Black	Notch	2	82-83
558	T	Allure Men	Shale Grey	Notch	2	60-61
559	T	Allure Men	Grey Plaid	Notch	2	62-63
560	T	Allure Men	Granite Grey	Notch	2	68-69
561	T	Allure Men	Cobalt Blue	Notch	2	42-43
562	T	Allure Men	Cornflower Blue	Notch	2	34-35
563	T	Allure Men	Sand	Notch	2	128-129
564	T	Allure Men	Mulberry	Notch	2	120-121
160	T	IKE Behar	Ivory/Black	Shawl	1	126-127
161	T	IKE Behar	Ivory	Shawl	1	124-125
163	T	IKE Behar	Charcoal Grey	Notch	2	76-77
164	T	IKE Behar	Blue Paisley	Peak	1	38-39
165	T	IKE Behar	Charcoal Paisley	Peak	1	72-73
168	T	IKE Behar	Hunter	Notch	2	108-109
169	T	Brady	Camel	Notch	2	106-107
205	T	Michael Kors	Tan	Notch	2	130-131
565	T	Allure Men	Blue	Shawl	1	44-45
566	T	Allure Men	Dusty Rose	Shawl	1	122-123
604	T	Savvi	Red	Peak	1	118-119
605	T	Savvi	White	Peak	1	138-139
1000	T	Savvi	Black	Notch	2	88-89
1001	T	Savvi	Grey	Notch	2	58-59
1207	R	Lauren	Black	Peak	FD	104
195S	S	Erik Lawrence	Black	Notch	2	92-93
274	R	Chaps by Ralph Lauren	Black	Notch	FD	105
750	T	Mark of Distinction	Burgundy	Shawl	1	114-115
751	T	Mark of Distinction	White	Shawl	1	134-135
752	T	Mark of Distinction	Black	Peak	1	78-79
753	T	Mark of Distinction	Black Ombre	Notch	2	110-111
754	T	Mark of Distinction	Stone	Shawl	1	112-113
755	T	Mark of Distinction	White	Notch	2	132-133
1012	R	Savvi	Black	Notch	2	86-87
195	T	Erik Lawrence	Black	Notch	2	94-95
196	T	Erik Lawrence	Black	Peak	1	98-99
197	T	Erik Lawrence	Black	Shawl	1	102-103
971	T	Erik Lawrence	French Blue	Notch	2	46-47
972	T	Erik Lawrence	Steel Grey	Notch	2	70-71
973	T	Erik Lawrence	Black	Notch	2	90-91
980	T	Erik Lawrence	White	Shawl	1	136-137



GREY / CHARCOAL



166 • Page 54



203 • Page 56



1001 • Page 58



558 • Page 60



559 • Page 62



201 • Page 64

BLUE / NAVY



562 • Page 34



167 • Page 36



164 • Page 38



159 • Page 40

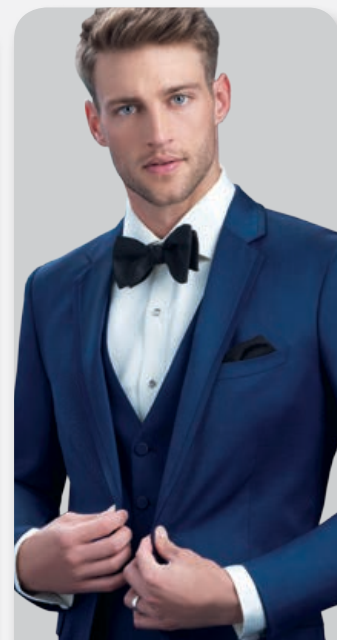

561 • Page 42

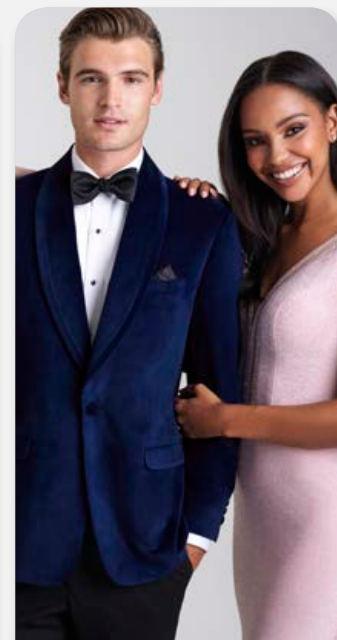

565 • Page 44

BURGUNDY / RED



750 • Page 114



154 • Page 116



604 • Page 118

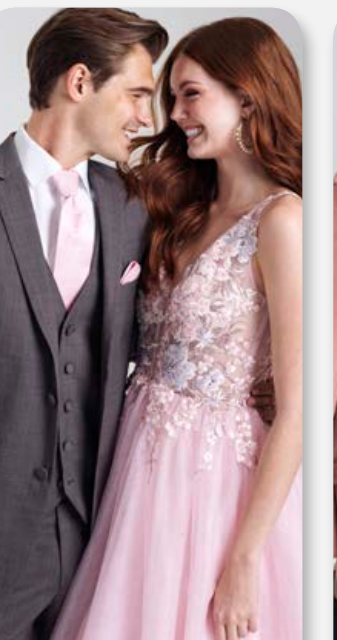

564 • Page 120



566 • Page 122



161 • Page 124

IVORY / TAN



202 • Page 66



165 • Page 72



560 • Page 68



972 • Page 70



158 • Page 74



163 • Page 76



971 • Page 46



157 • Page 48



156 • Page 50



153 • Page 52



OTHER

754 • Page 112



169 • Page 106



168 • Page 108



160 • Page 126



563 • Page 128



205 • Page 130



WHITE

751 • Page 134



605 • Page 138



980 • Page 136



755 • Page 132

NOTCH

BLACK NOTCHES



162 • Page 80



206 • Page 82



200 • Page 84



1012 • Page 86



1000 • Page 88



195S • Page 92

NOTCH

PEAK

BLACK NOTCHES & PEAKS



195 • Page 94



973 • Page 90



753 • Page 110



752 • Page 78



204 • Page 96



196 • Page 98

SHAWL

TAILCOATS

BLACK SHAWLS & TAILCOATS



155 • Page 100



197 • Page 102



1207 • Page 104



274 • Page 105





562 • Page 34



167 • Page 36



157 • Page 48



561 • Page 42



971 • Page 46



166 • Page 54



1001 • Page 58

We offer a large selection of suit styles for all occasions.



558 • Page 60



559 • Page 62

Whatever Suits YOU!



560 • Page 68



972 • Page 70



564 • Page 120



168 • Page 108



169 • Page 106



563 • Page 128



205 • Page 130



1000 • Page 88



973 • Page 90

Buy it or Borrow it

Did you know that many of our styles are available for purchase?



562 Page 34

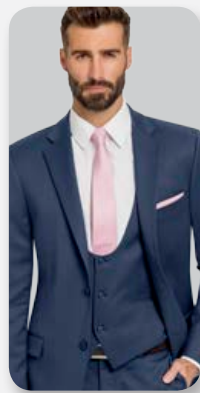

167 Page 36



561 Page 42



153 Page 52



156 Page 50



157 Page 48



971 Page 46



166 Page 54



558 Page 60



560 Page 68



158 Page 74



972 Page 70



563 Page 128

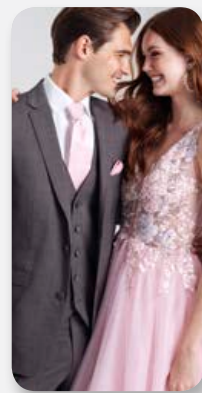

564 Page 120



168 Page 108



155 Page 100



162 Page 80



973 Page 90



195 Page 94



196 Page 98



197 Page 102

Look Great For Your Special Day Or Any Time You Want

You can choose to own or rent all these fabulous styles. Now, you're ready for any special occasion with your favorite look.

All items must be purchased in advance of your event. Rental merchandise **cannot** be converted to a purchase. Please verify availability for group orders **before** you buy. Supplies may be limited.

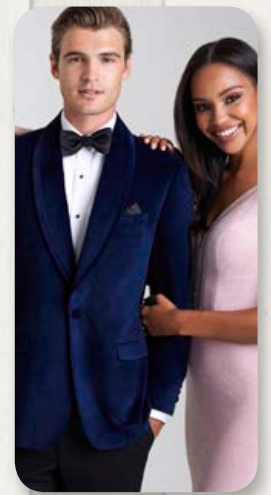

565 Page 44



566 Page 122



754 Page 112



164 Page 38



165 Page 72



750 Page 114



751 Page 134



752 Page 78



753 Page 110



755 Page 132

CAVRED
Ruby Red
Velvet Shawl
FOR PURCHASE
in men's sizes only

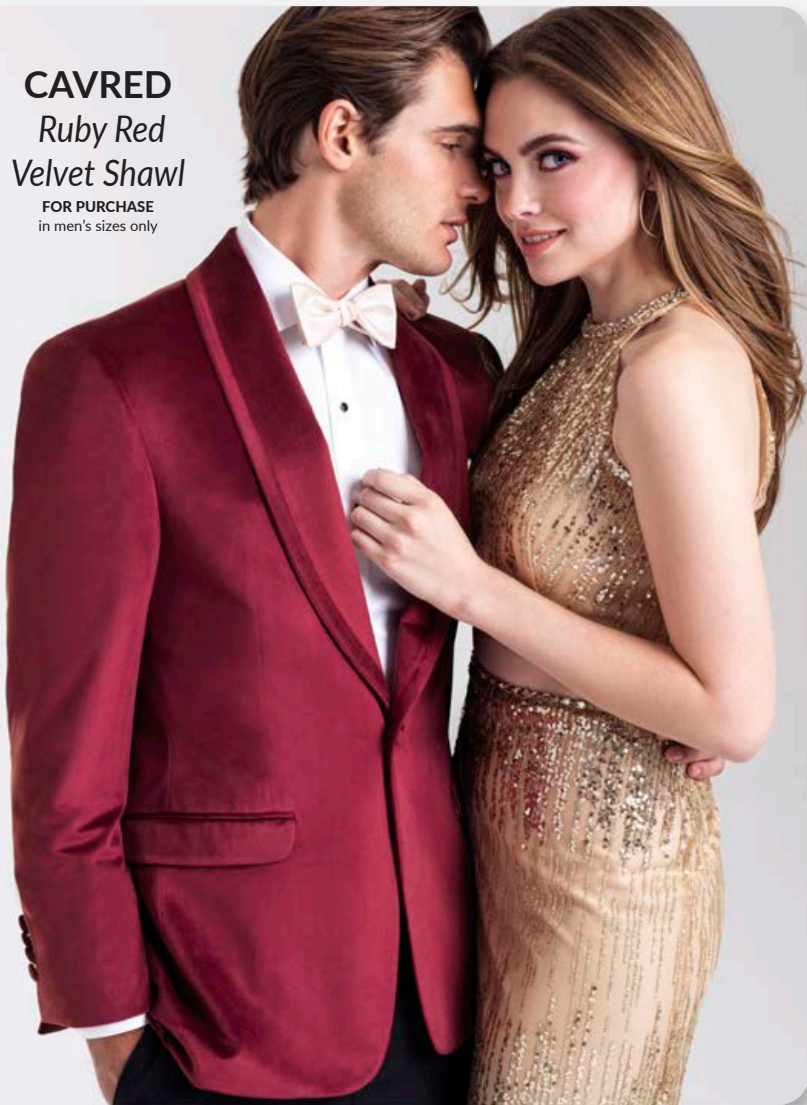

CAVBLK
Onyx Black
Velvet Shawl
FOR PURCHASE
in men's sizes only



ALLURE MEN

CAVAUB
Aubergine
Velvet Shawl
FOR PURCHASE
in men's sizes only

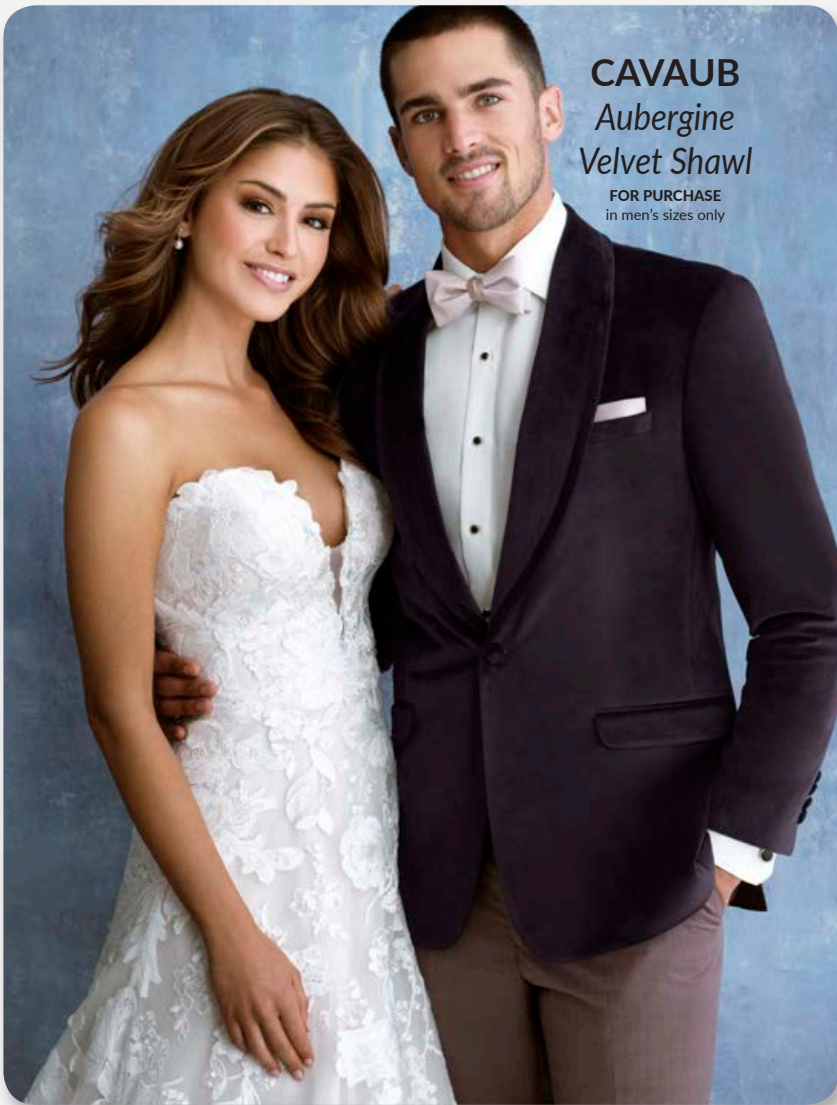

CAVEMR
Emerald Green
Velvet Shawl
FOR PURCHASE
in men's sizes only

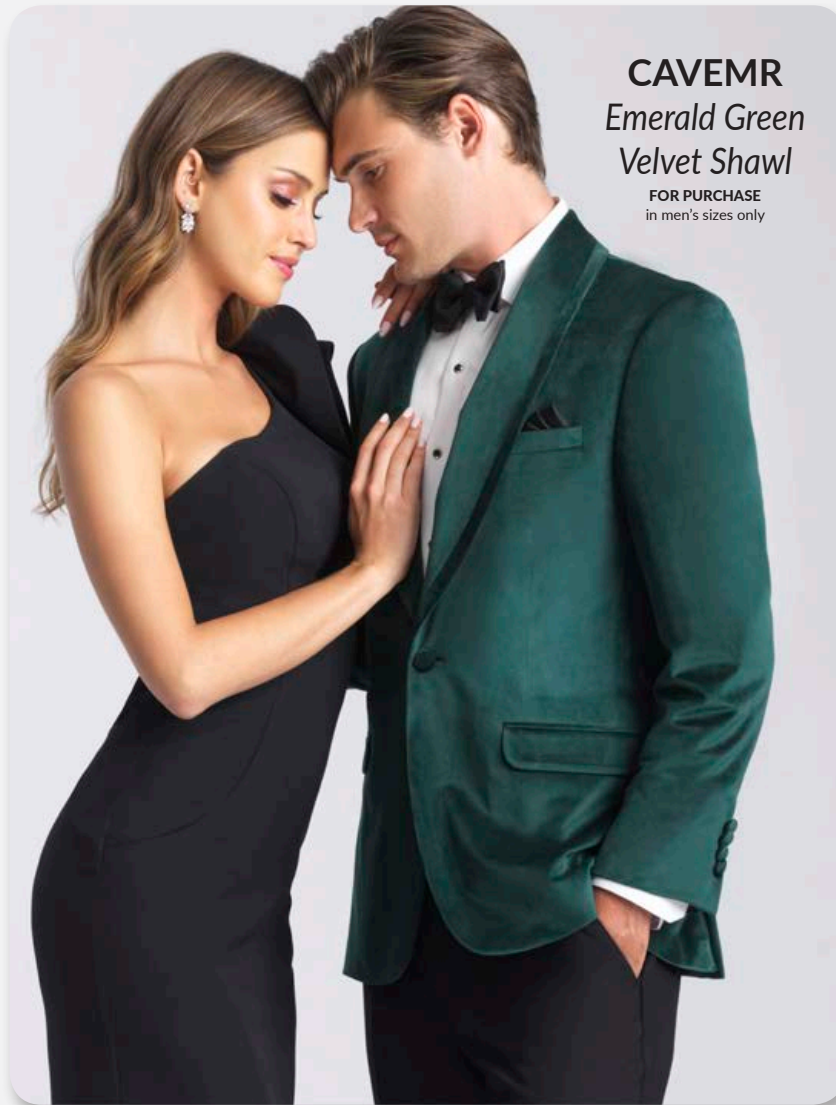

YOU CAN BUY IT



SUITS

Our suits offer modern styling in a notch lapel and two button front, retail sleeve detail. They feature well-finished upper armholes for added comfort and movement and side vents. Trousers are plain front and lined to the knee for added comfort. All three piece suits are nested with a 6" drop.



Black Three-Piece Suit

- Modern Fit
- 2 Button
- Notch Lapel
- Side Vented
- Poly-Viscose
- Nested with 6" drop

CPV99BLK



Steel Grey Three-Piece Suit

- Modern Fit
- 2 Button
- Notch Lapel
- Side Vented
- Poly-Viscose
- Nested with 6" drop

CPV99STL

Size Chart
34-66R
34-54S
38-62L

All Suits Include Matching Vest

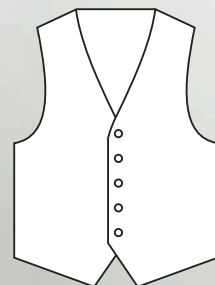

SHIRTS



White Micro Fiber
Laydown Collar
• Sizes SM - 4X
SH134



White Micro Fiber
Laydown Collar
• TRIM FIT
• Sizes SM - 4X
SH137



Ivory Micro Fiber
Laydown Collar
• TRIM FIT
• Sizes SM - 4X
SH137IVY



Black Micro Fiber
Laydown Collar
• TRIM FIT
• Sizes SM - 4X
SH137BLK

BUY IT NOW





**Light Grey
Three-Piece Suit**
 • Modern Fit
 • 2 Button
 • Notch Lapel
 • Side Vented
 • Poly-Viscose
 • Nested with 6" drop
CPV99GRY



**Navy Three-
Piece Suit**
 • Modern Fit
 • 2 Button
 • Notch Lapel
 • Side Vented
 • Poly-Viscose
 • Nested with 6" drop
CPV99NVY



Tan Linen Suit
 • Modern Fit
 • 2 Button
 • Notch Lapel
 • Side Vented
 • Nested with 6" drop
CP46TAN
 Vest not available

Size Chart
 38-52R
 38-48S
 38-52L



TIES

Solid
 Microfiber
 Long Tie 2.75" width with
 matching pocket square.



WHITE
 TL27WHT



BLACK
 TL27BLK



SILVER
 TL27SLV



CHARCOAL
 TL27CHAR

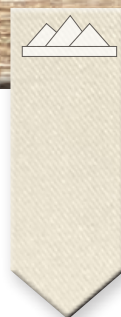

IVORY
 TL27IVY



ROYAL
 TL27RYL

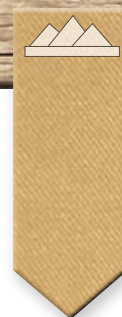

GOLD
 TL27GLD



PLUM
 TL27PLUM



WINE
 TL27WINE



OASIS
 TL27OAS

Colors may vary slightly.



DUSTY ROSE
 TL27DROS



ICE BLUE
 TL27IBLU



HUNTER
 TL27HUNT



SANGRIA
 TL27SANG



LILAC
 TL27LILC



WISTERIA
 TL27WIST



BLUSH
 TL27BLUS



QUARTZ
 TL27QRTZ



COBALT
 TL27COBT



BURNT ORANGE
 TL27BORG



RUBY
 TL27RUBY



STEEL BLUE
 TL27SBLU

TUXEDOS



Black Trim Fit Tuxedo

by Ike Behar

- 2 Button
- Notch Lapel
- Side Vented
- Super 120's Wool
- Nested with 6" drop
- Retail features such as sleeve buttons

TX151



Matching
Satin vest
available
V5B100

Modern Notch Tuxedo

- 2 Button
- Notch Lapel
- Side Vented
- Satin Waist Band
- Poly-Viscose
- Nested with 6" drop
- Retail features such as sleeve buttons

TX21BLK

Size Chart

36-52R

38-46S

38-52L



Super 140's Notch Tuxedo

- 2 Button
- Notch Lapel
- Side Vented
- Satin Waist Band
- Super 140's Wool
- Nested with 6" drop
- Retail features such as sleeve buttons

TX22BLK



Matching
Satin vest
available
V5B100



IKE EVENING
BY IKE BEHAR

SHIRTS

White Tuxedo Shirt Wing Collar

- 1/4 Pleat Blend
- Sizes SM - 4X

SH116



White Tuxedo Shirt Laydown Collar

- 1/4 Pleat Blend
- Sizes SM - 4X

SH470



White 100% Cotton Laydown Collar

- Sizes SM - 3X

SH151

TIE & SUSPENDER SETS



Hendrix Abstract
SB13HND



Marley
SB14MAR



Orange
SB25ORNG



Royal
SB25RYL



Purple
SB25PUR



Red
SB25RED



Gold
SB25GLD

OTHER ACCESSORIES



Premium Black Silk
Tie & Cummerbund Set
by Ike Behar **CM151SET**



Cufflink & Stud
• White/Silver Classic
JWHT/S



Cufflink & Stud
• Gold/Black Classic
JBLK/G



Premium Black
Silk Pre Tied
by Ike Behar
TB151

Silk To Tie Boxed
TB201 Black
TB271 White



Cufflink & Stud
• Silver/Black Classic
JBLK/S



Formal Leather
Suspender
• Elastic
• Leather/Button
SBLKL Black
SWHTL White



Formal Mylar
Suspender
• Elastic
• Mylar Chip
SBLKC Black
SWHTC White



EXTREME Trousers

PXTRM
Black extreme skinny
flat front formal trouser
with belt loops. 14"
bottom width.

Non-adjustable
fixed waist in
even sizes
28-38.

SHOES



BLACK
VELVET
L04BLK



BLACK
SPARKLE
L06BLK



GOLD
SPARKLE
L06GLD



CHARCOAL
SPARKLE
L06CHR



BLACK &
SILVER SPIKE
L08BLK



ROYAL
SPARKLE
L06RYL

SOCKS



Houndstooth
SX38T00
Black/White

Dots
SX40T00 Black
SX40T01 Black with Blue
SX40T38 Blue
Mens' Sizes Only

Blocks
SX46T09 Purple
SX46T62 Pink
SX36T00 Black
SX36T50 Red
SX36T38 Blue
Mens' Sizes Only

Stripes
SX35T00 Black
SX35T50 Red
SX35T38 Blue
Mens' Sizes Only

Actual styles may vary. Items subject to availability. Ask about our latest styles.



Mercerized Cotton
Classic Colors
SX43M19 Cognac
SX43M37 Navy
SX43M03 Charcoal
SX43M00 Black
Mens' Sizes Only



Mercerized Cotton
Fashion Colors
SXFUC Fuschia
SXRYL Royal
SXORG Orange
SXPRP Purple
SXYEL Yellow
SXRED Red
Mens' Sizes Only



Formal Nylon Socks
SXBLK Black
SXWHT White
SXGRY Grey
SXIVY Ivory
SXBRN Brown
Mens' and Boys'
Sizes Available



Monaco Black
Patent lace-up
L115BLK



Monaco Black
Calf lace-up
L115MBK

BOYS SUITS & TUXEDOS



Black Suit
 • 2 Button
 • Notch Lapel
 • Elastic Waist
 • Includes C,P,S,V,T
 • Polyester
CH99BLK



Navy Suit
 • 2 Button
 • Notch Lapel
 • Elastic Waist
 • Includes C,P,S,V,T
 • Polyester
CH99NVY



Steel Grey Suit
 • 2 Button
 • Notch Lapel
 • Elastic Waist
 • Includes C,P,S,V,T
 • Polyester
CH99STL

Black Polyester Tuxedo
 • 2 Button
 • Notch Lapel
 • Vest & Bow Tie
 • Includes Shirt
 • Elastic Waist
 • Sizes 6M-12B
TXCHBLK
 * Full dress tails available
TXCHFDBLK



White Suit
 • 2 Button
 • Notch Lapel
 • Elastic Waist
 • Includes C,P,S,V,T
 • Polyester
CHWHT

Light Grey Suit
 • 2 Button
 • Notch Lapel
 • Elastic Waist
 • Includes C,P,S,V,T
 • Polyester
CH99GRY

Suit Size Chart
 2T-16H
 Husky Available



Option: Long Tie for Communion
TLWHTZ

Color Inspiration



PINKS



REDS



PURPLES



WINE & PLUMS



BLUES



GREENS



YELLOW & GOLDS



ORANGE & CORALS



TAN & BROWNS



TEAL & TURQUOISE



WHITE & IVORIES



SILVER & GREYS



BLACK & CHARCOALS





48BLUSB

43BLUSB

60RGLDB

48QRTZB

58BLUSB

57BLUSB

48BALT

60CROSB

43BLUSL

66BLUSL

58BLUSL

60RGLDL

48BALT

62RGLDL

48QRTZL

58DROSL

60CROSL

58BLUS

43BLUSS

48BLUS

62RGLD

48BALT

48QRTZ

58DROS

66BLUSB



48TICKB

43FUS2B

48BEGNB

43RASBB

49FUSAB

56BFUSB

48BFUSB

43PLUMB

66BORCL

66BGUML

61FUSHL

49FUSAL

43FUS2L

46FUSAL

48BEGNL

48BFUSL

61PINKL

14FUSAL

43RASBB

12SANGL

48TICK

49FUSA

45FUSA

46FUSA

48BEGN

48BFUS

45RASB

43FUS2S

56BFUSS

66BORCB

66BGUMB



43PINKB

60LPNKB

60WATRB

58PNCHB

48WATRB

58PINKB

49ROSEB

43POMB

43WATRB

12PPNKL

43PINKL

58PINKL

60LPNKL

12CPNKL

49ROSEL

60WATRL

43APPLL

48WATRL

58PNCHL

43WATRL

58PINK

45PINK

49ROSE

45POM

48WATR

58PNCH

57REDB

46REDB

43RUBYB

49RUBYB

60CERSB

48APPLB

58RUBYB

48RUBYB

56RUBYB

25REDB

51APPLB

57BRB

58RUBYL

14RUBYL

49RUBYL

48RUBYL

12RUBYL

46REDL

61RUBYL

66APPLL

51APPLL

61WINEL

48APPLL

60CERSL

12APPLL

58RUBY

48RUBY

46RED

49RUBY

45RUBY

48APPL

58APPL

51APPL

45APPL

56RUBYS

66APPLB

48FRESB

51REGNB

43REGNB

58REGNB

48GRAPB

43DEGGB

66LILCL

66LAVL

58REGNL

61PURPL

14REGNL

43REGNL

66VIOLL

12REGNL

66CPNKL

43DEGGL

48FRES

48REGN

58REGN

51REGN

45REGN

48GRAP

45DEGG

43REGNS

66LILCB

66LAVB

66VIOLB

66CPNKB



58WISTB

48PPLMB

58PLUMB

46VIOLB

57PLUMB

43PLUMB

58WISTB

48PPLML

46VIOL

14PLUML

66AUBGL

58PLUML

58WIST

48PPLM

48PLUM

58PLUM

66AUBGB

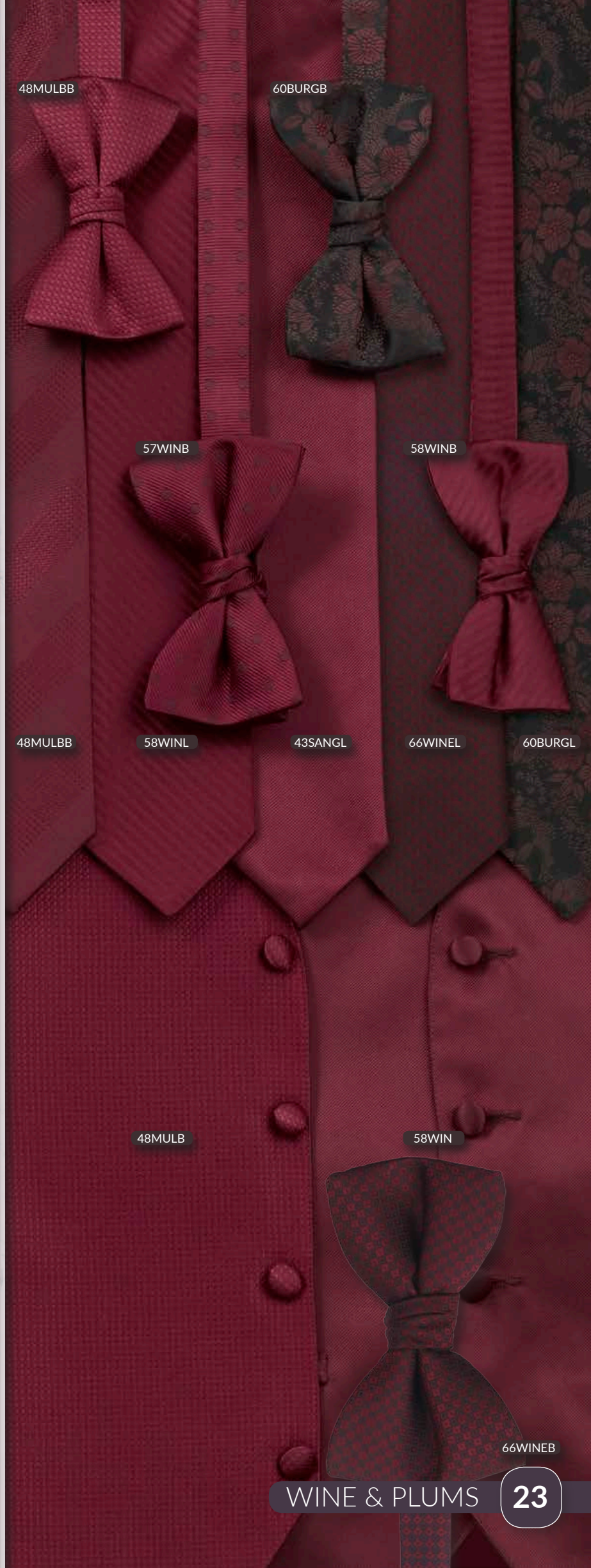

48MULBB

60BURGB

57WINB

58WINB

48MULBB

58WINL

43SANGL

66WINEL

60BURGL

48MULB

58WIN

66WINEB

43CAPRB

48BBRDB

43CORNB

58SBLUB

58MGLRB

57COBLB

48IBLUB

60BLUB

63RYLB

43SERNB

56HORZB

48RBLUB

66PBLUL

60BLUL

48IBLUB

58WEDGL

66IBLUL

66SBLUL

61RBLUL

58SBLUL

66CORNL

12SERNL

58RBLUL

48IBLU

56HORZS

58WEDG

63RYL

58SBLU

58RBLU

58MGLR

48RBLU

43HORZS

66PBLUL

66IBLUL

66SBLUL

66CORNB



46HORZB

58RBLUB

49RBLUB

60COBLB

43MBLUB

59NVYB

43HORZ

51HORZB

57COBLB

58MARB

48MARB

153B

48RBLUL

51HORZL

46HORZL

60COBLL

12HORZL

49RBLUL

66RYLL

14MARL

58MARL

66CGRYL

12BLUVL

153L

58RYL

51HORZ

46HORZ

49RBLU

45HORZ

58MAR

48MAR

59NVY

66RYLB

66CGRYB



58MINTB

43KELLB

58EMRLB

66BLUB

43CLOVB

48KELLB

43HUNTB

66BLUL

58MINTL

43CLOVL

48KELL

43KELL

66THNTL

66KELL

12HOLL

66HUNTL

48MEAD

58MINT

48KELL

43KELL

58EMRL

58HUNT

66THNTB

66KELLB

66HUNTB



43SUNB

49SUNB

58GOLDB

48TGLDB

46RGLDB

43CANRB

46GOLDB

48BISCB

60RGLDB

14CANRL

49SUNL

58GOLDL

46GOLDL

48TGLDL

12CHAML

66CINNL

46RGLDL

62RGLDL

60RGLDL

45SUN

58GOLD

46GOLD

48TGLD

48BISC

46RGLD

62RGLD

43SAFFS

66CINNB



43CORLB

48GUAVB

58CORLB

48BALT

43TANGB

60BORGB

60CORLLB

48CORLB

43LCORB

43PCHB

43ORGCB

48JALPB

60CORLL

43CORLL

48GUAVL

58CORLL

12CORLL

43CORL

48BALT

14PCHL

43TANGL

14TANGL

48JALPB

58BORGL

60BORGL

48GUAV

48CORL

58CORL

45CORL

48BALT

45PCH

45ORGC

48JALP

58BORG

43ORGCS



58CHAMB

51CHAMB

60SANDB

49DLATB

48STONB

59BRNB

48CHAMB

56TANB

48BISCB

55TANB

57SANDB

43CTANL

48CHAML

58CHAML

61GOLDL

43CHM2L

66STANL

14TAUPL

60SANDL

55TANL

48BISCL

66CTANL

12CHAML

66CBRNL

56TANS

48CHAM

45CHAM

49CHAM

62TAHI

51CHAM

55TAN

49DLAT

48BISC

48STON

59BRN

58CHAM

66STANB

66CTANB

66CBRNB



48SGLSB

48MINTB

49MALIB

43MALIB

48AMARB

58PEAKB

58MERMB

60AQUAB

43TURQL

48POOLB

58OASIB

60TBLUB

58MERML

14POOLL

12TROPL

48MINTL

12MERML

60AQUAL

14MALIL

61TEALL

48POOLL

66MALIL

60TBLUL

58OASIL

12OASIL

58PEAKL

48SGLS

58MINT

58MERM

48MINT

49MALI

48POOL

48MALI

48AMAR

45DTEL

58PEAK

56MALIS

66MALIB



51WHTB

60WHTB

56WHTB

60IVYB

55CAFEB

56CAFEB

49WHTB

57WHTB

55WHTB

57IVYB

48IVYB

51IVYB

46SLVL

51WHTL

58WHTL

12WHTL

55WHTL

48WHTL

14WHTL

60IVYL

49DWHTL

16IVYL

66IVYL

14IVYL

48IVYL

51IVYL

46SLV

56WHTS

51WHT

58WHT

45WHT

48WHT

49DWHT

55CAFES

45IVY

48IVY

51IVY



46SLVB

55CEMB

60HETHB

56HGRYB

59GRYB

60STELB

56CEMB

49MERC

55HGRYB

57CHARB

56SGRYB

66WHTL

48SLVL

12SLVL

58SLVL

66WBL

66LGRYL

49MERC

48MERC

60HETHL

51SLVL

16SLVL

48SLV

56CEMS

56HGRYS

56SGRYS

56BLKS

43BLKS

58SLV

45SLV

48MERC

58SLV

46SLV

58CHAR

66WHTB

66WBB

66LGRYB



49PWTRB

57SHALB

56BLKB

46BLKB

24BLKB

55BLKB

51BLKB

55IRONB

57BWB

58BLKB

25BLKB

66SGRYL

60STELL

66BWL

12PWTRL

14CHARL

43PWTRL

51BLKL

50BLKL

66GRANL

14BLKL

12BLKL

58BLKL

59GRY

45BW

51BLK

46BLK

55BLK

48BLK

45BLK

66SGRYB

66BWB

66GRANB

ALLURE MEN

Buy it or Borrow it

See page 8 for details.

Rental Size Scale

Regular	34 to 66
Short	34 to 52
Long	35 to 66
X-Long	38 to 54
Boys	3 to 18

562

Cornflower Brunswick

Luxury Fabric
Cornflower Blue Notch
Two Button 29½"

FEATURES:

Elegant super 130's wool. Trim fit featuring matching self fabric edging cut on the bias along the notch lapel and top collar. Two button front, side vented with besom trimmed flap pockets.

Shown:

Matching flat front trousers. White Allure Lux microfiber tailored fit swiss pleat shirt. Matching vest and Allure light blue floral self tie.

Swatch#: 34

As pictured:

Jacket	562
Trousers	562M
Shirt	140
Vest	562V
Tie	60LBLUL SELF TIE



Matching vest & bow tie available
- 562V - 562B

MATCHING FLAT



562M



\$

Brown Cap Toe
2006





Tie – 57WHTB



Vest – 59NVY
Tie – 60LBLUB



Vest – 63RYL
Tie – 14RYLL
SELF TIE

Buy it or Borrow it

See page 8 for details.

Rental Size Scale	
Regular	34 to 66
Short	34 to 52
Long	35 to 66
X-Long	38 to 54
Boys	3 to 18

167 Jacob

Luxury Fabric
Yale Blue Notch Dress Suit
Two Button 29"

FEATURES:

Ultimate Luxury Super 120's Yale blue fabric. Trim fit featuring a self notch lapel and top collar. Two button front, side vented with flap pockets.

Shown:

Matching flat front trousers. White non-pleated Lux microfiber shirt with matching scoop vest and Allure Box blossom/orchid self tie long tie.

Swatch#: 13

As pictured:

Jacket	167
Trousers	167M
Shirt	134
Vest	167V
Tie	66BORCL SELF TIE



Matching scoop vest available
- 167V

MATCHING FLAT



167M



RELAXED FIT
TRIM
FIT

Adjustable Waistband
With Belt Loops

\$



Tie – 16WHTL



Vest – 167V
Tie – 57RYLB



Vest – 167V
Tie – 66IBLUL
SELF TIE



Brown Cap
Toe
2006

Buy it or Borrow it

See page 8 for details.

Rental Size Scale
Regular 34 to 56
Short 34 to 48
Long 36 to 48
No Boys - Evens Only

164 Chase

Luxury Blue
Paisley Peak
One Button 29"

FEATURES:

Sophisticated blue paisley fabric with a subtle luster. Trim fit featuring a matching solid satin peak lapel and self top collar. One button front, side vented with double besom pockets.

Shown:

Matching flat front trousers. White trim fit microfiber shirt with matching cummerbund and satin bow tie.

Swatch#: 36

As pictured:

Jacket	164
Trousers	153M
Shirt	137
Cummerbund	153C
Tie	153B

 Solid matching vest, cummerbund & ties available
- 153V - 153C - 153B - 153L

MATCHING FLAT



153M

SKINNY



BLKS

ULTRA STRETCH



BLSTR



RELAXED FIT
TRIM
FIT

\$



Cummerbund – 23BLK
Tie – 23BLKB



Cummerbund
– 23BLK
Tie – 24BLKB



Pant – 562M
Cummerbund – 153C
Tie – 153B

Black
Sparkle
Shoe for
Purchase
– L06BLK
see page 14



159
Cobalt Greenwich

Luxury Fabric
Cobalt Peak
One Button 29½"

FEATURES:

Ultimate Luxury Super 120's cobalt blue fabric. Trim fit featuring a contrasting black satin peak lapel and self top collar. One button front, side vented with double besom pockets.

Shown:

Contrasting black flat front trousers. White non-pleated Lux microfiber shirt with black vest and burgundy floral bow tie.

Swatch#: 31

As pictured:

Jacket	159
Trousers	162M
Shirt	134
Vest	162V
Tie	60BURGB



Matching vest available
- 159V

MATCHING FLAT



159M

BLACK FLAT



162M



RELAXED FIT
TRIM
FIT

\$



Vest – 159V
Tie – 58WHTL



Vest – 159V
Tie – 58WINEL



Vest – 59GRY
Tie – 61RBLUL
SELF TIE

ALLURE MEN

Buy it or Borrow it

See page 8 for details.

Rental Size Scale	
Regular	34 to 66
Short	34 to 52
Long	35 to 66
X-Long	38 to 54
Boys	3 to 18

561 Cobalt Brunswick

Luxury Fabric
Cobalt Blue Notch
Two Button 30½"

FEATURES:

Elegant super 130's wool. Trim fit featuring matching self fabric edging cut on the bias along the notch lapel and top collar. Two button front, side vented with besom trimmed flap pockets.

Shown:

Matching flat front trousers. White Allure Lux microfiber tailored fit swiss pleat shirt. Matching vest and Deluxe black satin bow tie.

Swatch#: 15

As pictured:

Jacket	561
Trousers	561M
Shirt	140
Vest	561V
Tie	23BLKB



Matching vest & bow tie available
- 561V - 561B

MATCHING FLAT



561M



\$



Monaco Brown Sugar Calf
2001



Tie – 60LPNKB

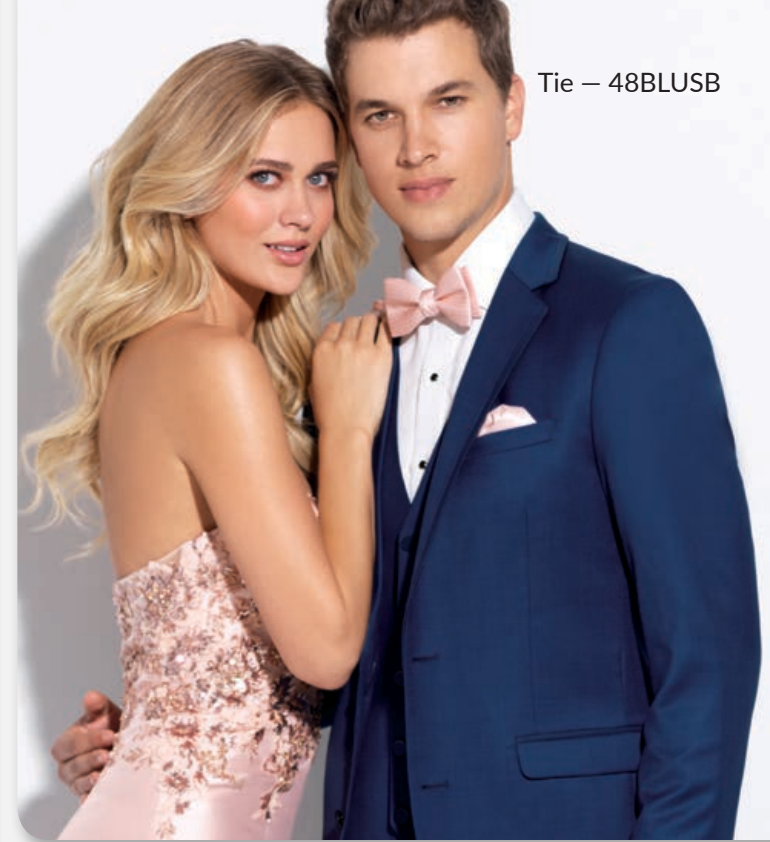

Tie – 48BLUSB



Tie –
43MBLUL

ALLURE MEN

Buy it or Borrow it

See page 8 for details.

Rental Size Scale
Regular 34 to 58
Short 34 to 48
Long 36 to 54
No Boys - Evens Only

565 Venice

Luxury Fabric
Sapphire Blue Velvet Shawl
One Button 30"

FEATURES:

Luxurious blue velvet fabric. Trim fit featuring matching self fabric edged shawl lapel. One button front, side vented with besom trimmed flap pockets.

Shown:

Contrasting black skinny flat front trousers. White non-pleated Lux microfiber shirt. Black wool scoop vest and Allure royal blue dot bow tie.

Swatch#: 17

As pictured:

Jacket	565
Trousers	BLKS
Shirt	134
Vest	195SV
Tie	57RYLB

Due to the delicate nature of this fabric, standard sleeve lengths only.



FLAT



BLTRIM

SKINNY



BLKS

ULTRA STRETCH



BLSTR

\$



Trousers — 558M
Tie — 66SBLUB



Dusty Rose
566
Buy It or Borrow It
Page 122



Ruby Red
CAVRED
Buy It Page 9

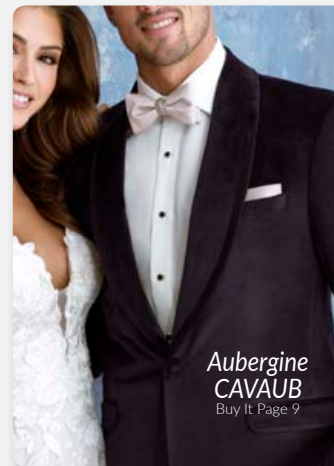

Aubergine
CAVAUB
Buy It Page 9



Onyx Black
CAVBLK
Buy It Page 9



Emerald Green
CAVEMR
Buy It Page 9

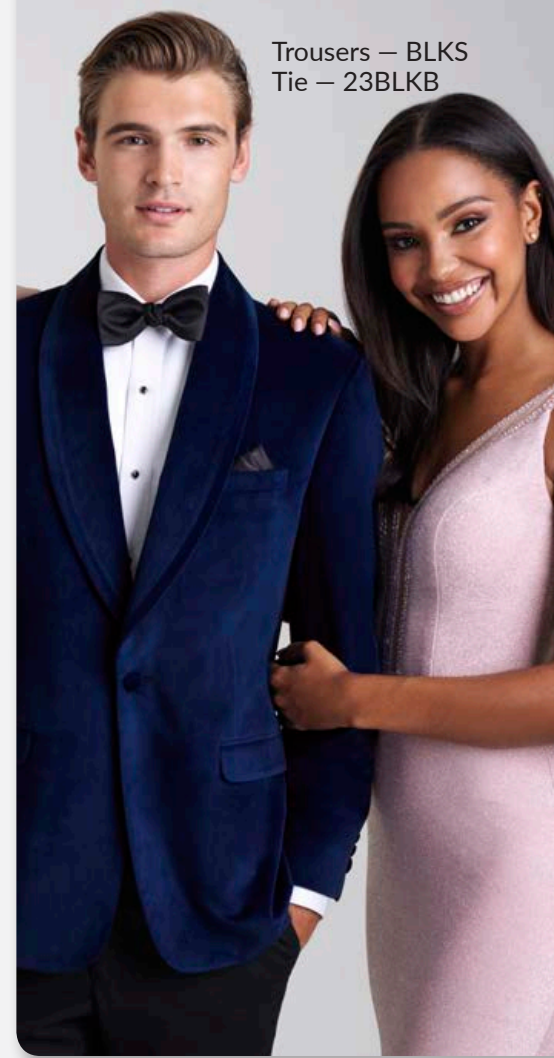

Trousers — BLKS
Tie — 23BLKB



Tie — 66RYLB

ERIK LAWRENCE CLASSICS

Buy it or Borrow it

See page 8 for details.

Rental Size Scale	
Regular	34 to 66
Short	34 to 52
Long	35 to 66
X-Long	38 to 54
Boys	3 to 18

971 Matteo

French Blue Notch Dress Suit Two Button 29"

FEATURES:

Light weight 100% worsted wool. Two button front. Self notch lapel and top collar. Side vented, flap pockets. Bone buttons and fashion lining.

Shown:

Matching vest and flat front trousers. White non-pleated Lux microfiber laydown collar shirt with Allure light blue floral self tie.

Swatch#: 14

As pictured:

Jacket	971
Trousers	971M
Vest	971V
Shirt	134
Tie	60LBLUL SELF TIE



Matching vest available —971V
with paisley print on back

FLAT



971M

Adjustable Waistband
With Belt Loops



RELAXED FIT
TRIM
FIT

\$

Brown Cap Toe
2006





Tie – 16WHTL

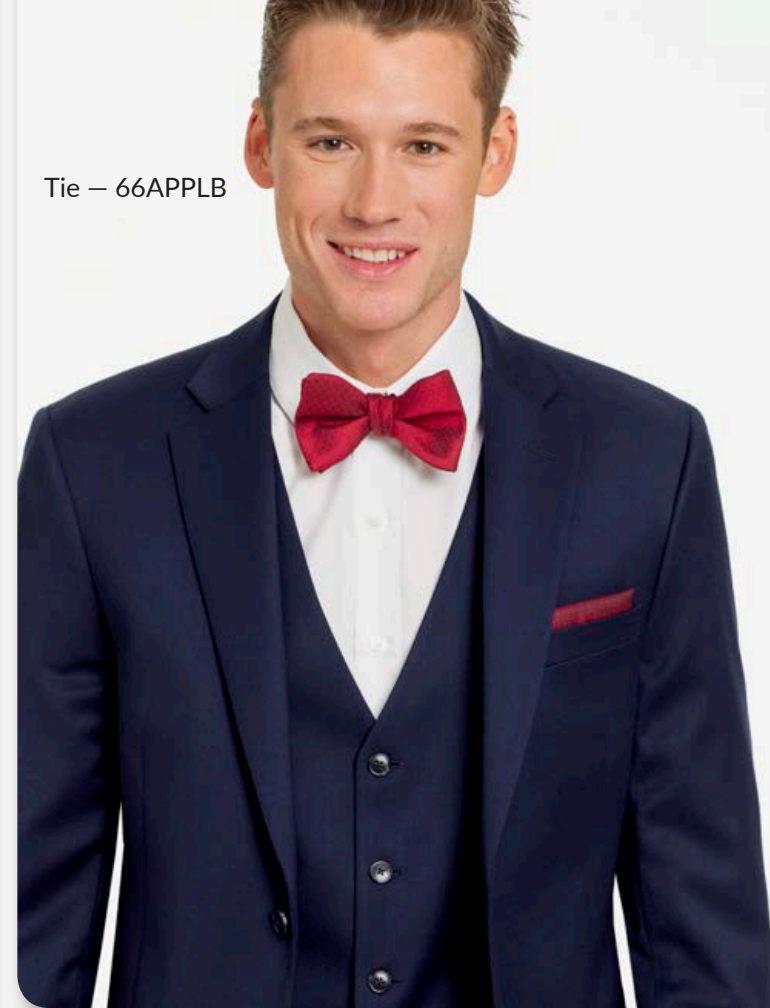

Tie – 66APPLB



Vest – 971V
Tie – 66WHTL
SELF TIE

Buy it or Borrow it

See page 8 for details.

Rental Size Scale	
Regular	34 to 66
Short	34 to 52
Long	35 to 66
X-Long	38 to 52
Boys	3 to 18

157 Collin

Luxury Twill Fabric
Navy Notch Dress Suit
Two Button 29½"

FEATURES:

Ultimate Luxury Super 120's Navy fabric. Trim fit featuring a self notch lapel and top collar. Two button front, side vented with flap pockets.

Shown:

Matching flat front trousers and vest. White non-pleated Lux microfiber shirt and white Modern Solid long tie.

Swatch#: 24

As pictured:

Jacket	157
Trousers	153M
Shirt	134
Vest	153V
Tie	58WHTL



Matching vest, cummerbund
& ties available
- 153V - 153C - 153B - 153L

MATCHING FLAT



153M
Clasp Adjusters



\$





Tie – 61RBLUL
SELF TIE



Suspenders –
56HORZS
Tie – 56HORZB
Lapel Pin –LP38F



Tie – 60COBLL
SELF TIE

Buy it or Borrow it

See page 8 for details.

Rental Size Scale

Regular	34 to 66
Short	34 to 52
Long	35 to 64
X-Long	38 to 54
Boys	3 to 18

156
Sebastian

Luxury Twill Fabric
Navy Notch
Two Button 29½"

FEATURES:

Ultimate Luxury Super 120's Navy fabric. Trim fit featuring a matching navy satin notch lapel and self top collar. Two button front, side vented with double besom pockets.

Shown:

Matching flat front trousers. White non-pleated Lux microfiber shirt and matching navy cummerbund and bow tie.

Swatch#: 24

As pictured:

Jacket	156
Trousers	153M
Shirt	134
Cummerbund	153C
Tie	153B



Matching vest, cummerbund
& ties available
- 153V - 153C - 153B - 153L

MATCHING FLAT



153M

BLACK FLAT



BLTRIM



\$

Tie – 48WHTB



Tie – 153B
Tie – 43BLUSB
Tie – 23IVYB

Tie – 43BLUSL



ULTRA LUXURY FABRICS

Buy it or Borrow it

See page 8 for details.

Rental Size Scale
Regular 34 to 66
Short 34 to 52
Long 35 to 66
X-Long 38 to 54
Boys 3 to 18

153 Blake

Luxury Twill Fabric
Navy Peak
One Button 29½"

FEATURES:

Ultimate Luxury Super 120's Navy fabric. Trim fit featuring a contrasting black satin peak lapel and self top collar. One button front, side vented with black double besom pockets.

Shown:

Contrasting black flat front trousers. White non-pleated Lux microfiber shirt and black Deluxe cummerbund and bow tie.

Swatch#: 24

As pictured:

Jacket	153
Trousers	BLTRIM
Shirt	134
Cummerbund	23BLK
Tie	23BLKB



Matching vest & ties available
- 153V - 153B - 153L

MATCHING FLAT



153M

BLACK FLAT



BLTRIM



RELAXED FIT
TRIM
FIT

\$

Cummbund – 23WHT
Tie – 23WHTB



Vest – 153V
Tie – 23BLKB



GREY / CHARCOAL

Shirt – 134BLK
Vest – 153V
Tie – 23BLKB



Buy it or Borrow it

See page 8 for details.

Rental Size Scale	
Regular	34 to 66
Short	34 to 52
Long	35 to 66
X-Long	38 to 54
Boys	3 to 18

166 Griffin

Luxury Fabric
Light Grey Peak Dress Suit
One Button 29"

FEATURES:

Super 120's fabric. Trim fit featuring a self peak lapel and self top collar. One button front, side vented with double besom pockets.

Shown:

Matching flat front trousers. White trim fit microfiber shirt and Allure Box white self tie long tie.

Swatch#: 10

As pictured:

Jacket	166
Trousers	166M
Shirt	137
Tie	66WHTL SELF TIE



Matching scoop vest available
- 166V

MATCHING FLAT



166M

SKINNY

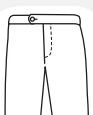

BLKS



RELAXED FIT
TRIM
FIT

Adjustable Waistband
With Belt Loops

\$

Brown Cap Toe
2006





Tie – 16IVYL



Vest – 166V
Tie – 66WHTB



Vest – 65CHAR
Tie – 49PWTRL

MICHAEL MICHAEL KORS

Rental Size Scale

Regular	34 to 66
Short	34 to 52
Long	35 to 66
X-Long	38 to 54
Boys	3 to 18
Odds & evens up to 46	

203 Chrome

Luxury Fabric
Grey Notch
Two Button 31"

FEATURES:

Ultimate Luxury Super 130's fabric. Trim fit featuring a self notch lapel and top collar with satin bead inset. Two button front, side vented with double besom pockets.

Shown:

Matching flat front trousers. White non-pleated Lux microfiber shirt with matching vest and heather Allure floral bow tie.

Swatch#: 29

As pictured:

Jacket	203
Trousers	203M
Shirt	134
Vest	203V
Tie	60HETHB



Matching vest & ties available
– 203V – 203B – 203L

MATCHING FLAT



203M



\$



Tie – 43HORZB



Tie – 48WHTB



Vest – 48RBLU
Tie – 14RYLL
SELF TIE

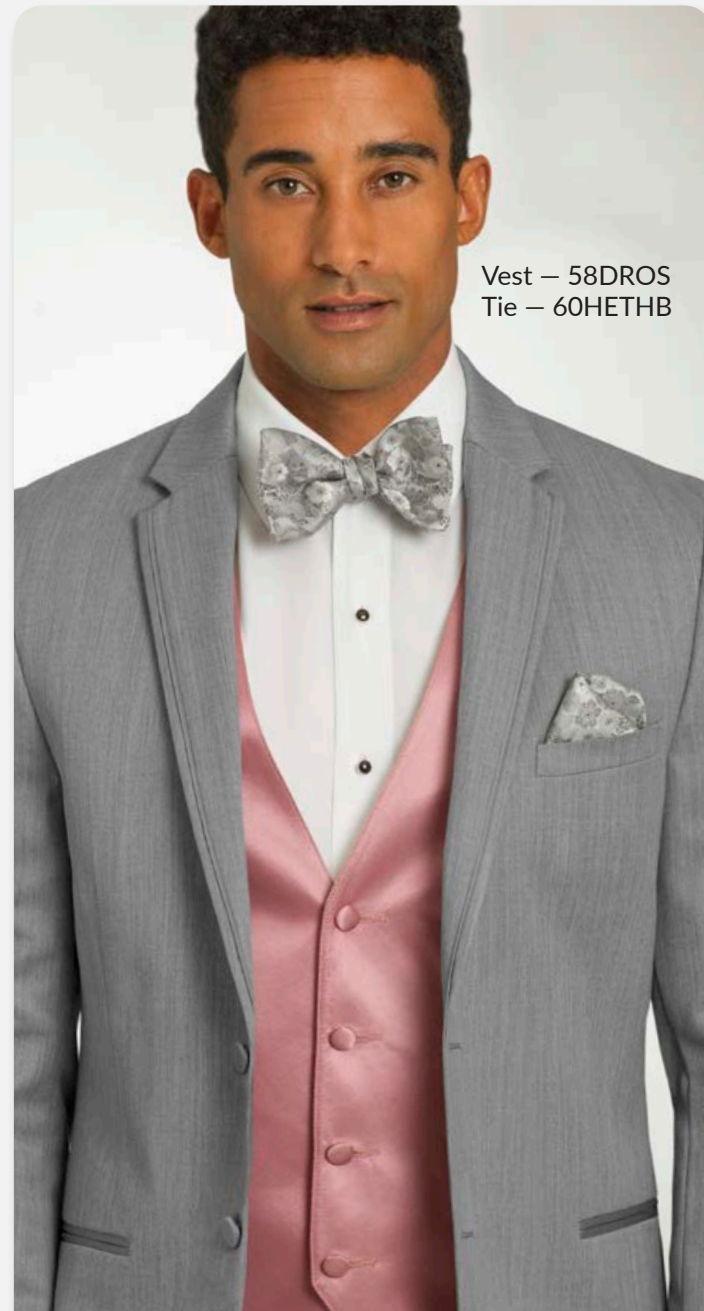

Vest – 58DROS
Tie – 60HETHB

1001 Essex

Luxury Fabric
Grey Notch
Two Button 29½"

FEATURES:

Sophisticated grey fabric. Trim fit featuring a self notch lapel and top collar with satin piped trim. Two button front, side vented with double besom pockets and fashion lining.

Shown:

Matching flat front trousers. Blue trim fit microfiber shirt and Michael Kors cornflower paisley long tie.

Swatch#: 3

As pictured:

Jacket	1001
Trousers	1001M
Shirt	138BLU
Tie	61CORNL



Matching vest available – 1001V
with paisley print on back

MATCHING FLAT



1001M
Clasp Adjusters



\$

Brown Cap Toe
2006





Vest – 1001V
Tie – 23WHTB



Vest – 63RYL
Tie – 43HORZL



Vest – 59NVY
Tie – 59NVYB

ALLURE MEN

Buy it or Borrow it

See page 8 for details.

Rental Size Scale

Regular	34 to 66
Short	34 to 52
Long	35 to 66
X-Long	38 to 54
Boys	3 to 18

558

Shale Brunswick

Luxury Fabric
Shale Grey Notch
Two Button 30½"

FEATURES:

Elegant super 130's wool. Trim fit featuring satin edging along the notch lapel and top collar. Two button front, side vented with besom trimmed flap pockets.

Shown:

Matching flat front trousers. White Allure Lux microfiber tailored fit swiss pleat shirt. Matching vest and Allure silver dot bow tie.

Swatch#: 27

As pictured:

Jacket	558
Trousers	558M
Shirt	140
Vest	558V
Tie	57SBB



Matching vest & ties available
- 558V - 558B - 558L

MATCHING FLAT



558M



\$



Monaco Brown Sugar Calf
2001



Cummerbund – 55HGRY
Tie – 57RYLB

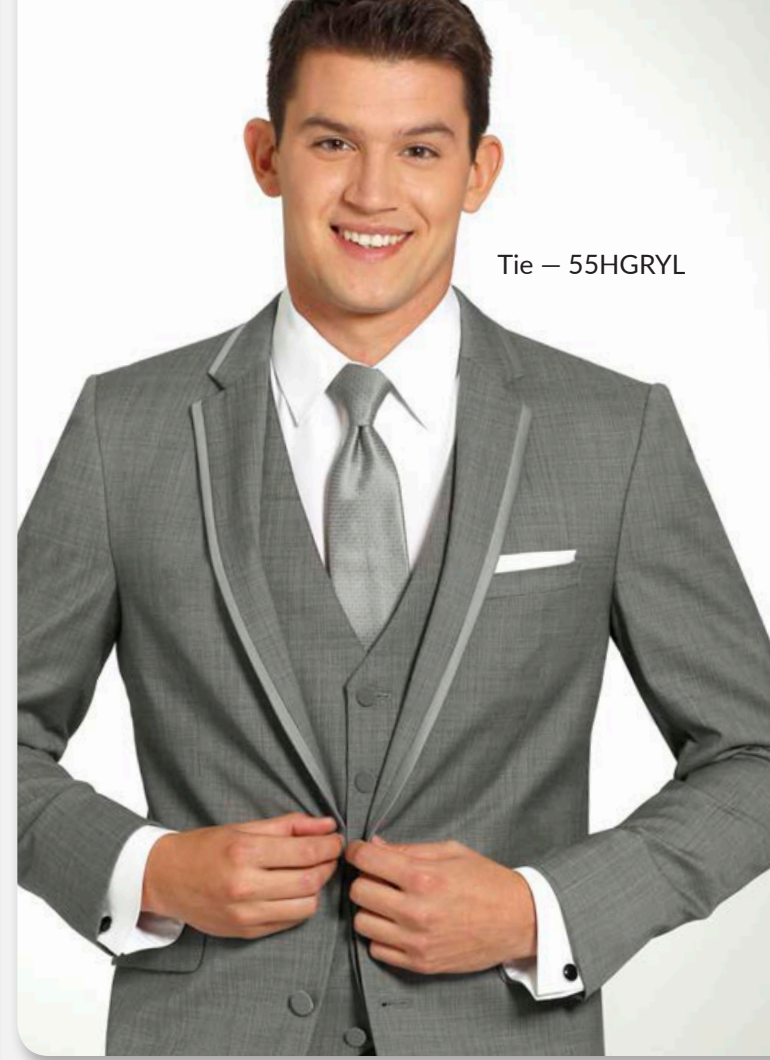

Tie – 55HGRYL



Vest – 58MINT
Tie – 58MINTB

ALLURE MEN

Rental Size Scale	
Regular	34 to 66
Short	34 to 52
Long	35 to 66
X-Long	38 to 54
Boys	3 to 18

559

Grey Plaid Sterling

Luxury Fabric
Grey Plaid Notch
Two Button 30½"

FEATURES:

Elegant super 130's grey plaid wool. Trim fit featuring satin edging along the notch lapel and top collar. Two button front, side vented with besom trimmed flap pockets.

Shown:

Matching flat front trousers. White Allure Lux microfibre tailored fit swiss pleat shirt. Matching vest and Allure Check apple self tie.

Swatch#: 26

As pictured:

Jacket	559
Trousers	559M
Shirt	140
Vest	559V
Tie	66APLL SELF TIE



Matching vest & ties available
— 559V — 505B — 505L
Plaid Satin Satin

MATCHING FLAT



559M



\$



Jacket — 752
Tie — 24BLKB



Jacket — 560
Tie — 66VIOLL



Jacket — 565
Tie — 60COBLB



Tie — 57SHALB



Trousers — 201M

Trousers — 560M
Vest — 560V
Tie — 48TICKB



MICHAEL MICHAEL KORS

Rental Size Scale	
Regular	34 to 66
Short	34 to 52
Long	36 to 66
X-Long	38 to 54
Boys	3 to 18

201 *Eternity*

Luxury Fabric
Grey Notch
Two Button 31"

FEATURES:

Ultimate Luxury Super 130's fabric. Trim fit featuring a self notch lapel accented with satin trim and self top collar. Two button front, side vented with double besom pockets.

Shown:

Matching flat front trousers. White non-pleated Lux microfiber shirt and matching Eternity vest with grey satin bow tie.

Swatch#: 22

As pictured:

Jacket	201
Trousers	201M
Shirt	133
Vest	201V
Tie	505B



Matching vest available – 201V

MATCHING FLAT



201M



RELAXED FIT
TRIM
FIT

\$

Tie – 58CHARB

Tie – 48WHTB



Tie – 56GRYB



Shirt – 137BLK
Vest – 201V
Tie – 23BLKB

MICHAEL MICHAEL KORS

Rental Size Scale	
Regular	34 to 64
Short	34 to 52
Long	35 to 64
X-Long	38 to 50
Boys	3 to 18

202 *Destiny*

Luxury Fabric
Grey Shawl
One Button 31"

FEATURES:

Ultimate Luxury Super 130's fabric. Trim fit featuring a contrasting black satin shawl collar. One button front, side vented with double besom pockets.

Shown:

Matching flat front trousers. White non-pleated Lux microfiber shirt with black Deluxe satin cummerbund and bow tie.

Swatch#: 22

As pictured:

Jacket	202
Trousers	201M
Shirt	134
Cummerbund	23BLK
Tie	23BLKB



Matching vest available – 201V

MATCHING FLAT



201M



\$



Vest – ABVT
Tie – 23BLKB



Shirt – 137BLK
Vest – 201V
Tie – 23BLKB



Vest – 201V
Tie – 23BLKB

ALLURE MEN

Buy it or Borrow it

See page 8 for details.

Rental Size Scale	
Regular	34 to 66
Short	34 to 52
Long	35 to 66
X-Long	38 to 54
Boys	3 to 18

560 Granite Brunswick

Luxury Fabric
Granite Grey Notch
Two Button 30½"

FEATURES:

Elegant super 130's wool. Trim fit featuring satin edging along the notch lapel and top collar. Two button front, side vented with besom trimmed flap pockets.

Shown:

Matching flat front trousers. White Allure Lux microfiber tailored fit swiss pleat shirt. Featuring Allure Cement cummerbund and striped bow tie.

Swatch#: 25

As pictured:

Jacket	560
Trousers	560M
Shirt	140
Cummerbund	55CEM
Tie	55CEMB



Matching vest available — 560V

MATCHING FLAT



560M



\$



Vest – 560V
Tie – 49RUBYB



Tie – 48BFUSB



Jacket – 752
Tie – 24BLKB

ERIK LAWRENCE CLASSICS

Buy it or Borrow it

See page 8 for details.

Rental Size Scale	
Regular	34 to 66
Short	34 to 52
Long	35 to 66
X-Long	38 to 54
Boys	3 to 18

972 Holden

Steel Grey Notch Dress Suit Two Button 29"

FEATURES:

Light weight 100% worsted wool. Two button front. Self notch lapel and top collar. Side vented, flap pockets. Bone buttons and fashion lining.

Shown:

Matching vest and flat front trousers. White non-pleated Lux microfiber laydown collar shirt with Allure Box white/black self tie long tie.

Swatch#: 11

As pictured:

Jacket	972
Trousers	972M
Vest	972V
Shirt	134
Tie	66WBL SELF TIE



Matching vest available — 972V
with paisley print on back

FLAT



972M

Adjustable Waistband
With Belt Loops



\$



Tie – 66BGUML
SELF TIE



Tie – 66VIOLL
SELF TIE



Tie – 66AUBGB

Buy it or Borrow it

See page 8 for details.

Rental Size Scale
Regular 34 to 56
Short 34 to 48
Long 36 to 48
No Boys - Evens Only

165

Charcoal Chase

Luxury Charcoal
Paisley Peak
One Button 29"

FEATURES:

Sophisticated charcoal paisley fabric with a subtle luster. Trim fit featuring a black solid satin peak lapel and self top collar. One button front, side vented with double besom pockets.

Shown:

Contrasting black flat front trousers. Black trim fit microfiber shirt with satin cummerbund and bow tie.

Swatch#: 38

As pictured:

Jacket	165
Trousers	BLKS
Shirt	137BLK
Cummerbund	23BLK
Tie	23BLKB



 Matching wool vest, Solid satin cummerbund & ties available
- 158V - 158C - 158B - 158L

MATCHING FLAT



158M

SKINNY

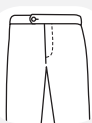

BLKS

ULTRA STRETCH



BLSTR



\$

Shirt – 150
Cummerbund – 23BLK
Tie – 23BLKB



Vest – 67BLK
Tie – 24BLKB



Tie – 58BLKL

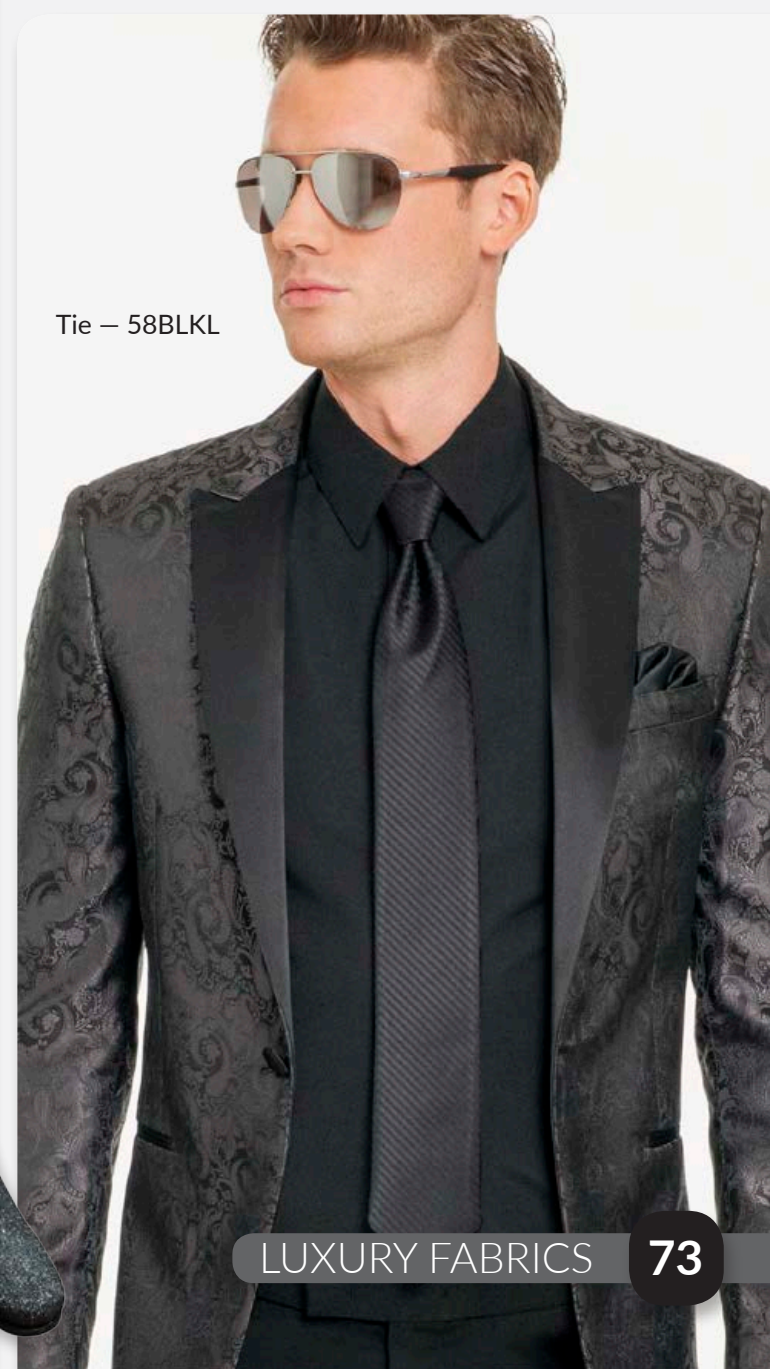

Charcoal
Sparkle
Shoe for
Purchase
– L06CHR
see page 14



Buy it or Borrow it

See page 8 for details.

Rental Size Scale

Regular	34 to 66
Short	34 to 52
Long	35 to 66
X-Long	38 to 52
Boys	3 to 18

158 Xavier

Luxury Twill Fabric
Charcoal Peak
One Button 29½"

FEATURES:

Ultimate Luxury Super 120's Charcoal fabric. Trim fit featuring a contrasting black satin peak lapel and self top collar. One button front, side vented with double besom pockets.

Shown:

Matching flat front trousers. White non-pleated Lux microfiber shirt with Cambridge grey tweed vest and steel floral long tie.

Swatch#: 32

As pictured:

Jacket	158
Trousers	158M
Shirt	134
Vest	59GRY
Tie	60STELL SELF TIE



Matching vest available
- 158V

MATCHING FLAT



158M

BLACK FLAT



BLTRIM



RELAXED FIT
TRIM
FIT

\$



Trousers— 162M
Vest — 162V
Tie — 60STELB



Vest — 158V
Tie — 23BLKB



Vest — 158V
Tie — 57SHALB
Lapel Pin —LP51F

163

Aiden

Luxury Twill Fabric
Charcoal Notch
Two Button 29½"

FEATURES:

Luxury Super 120's Charcoal fabric. Trim fit featuring a contrasting black satin notch lapel with self edge and top collar. Two button front, side vented with double besom pockets.

Shown:

Matching flat front trousers. White non-pleated Lux microfiber shirt with matching vest and deluxe black satin bow tie.

Swatch#: 32

As pictured:

Jacket	163
Trousers	158M
Shirt	134
Vest	158V
Tie	23BLKB



Matching vest available
- 158V

MATCHING FLAT



158M

BLACK FLAT



BLTRIM



RELAXED FIT
TRIM
FIT

\$



Vest – 158V
Tie – 16BLKL

BLACK

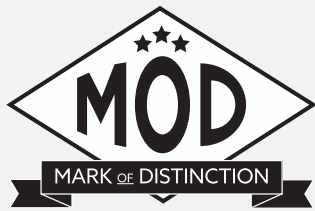

Buy it or Borrow it

See page 8 for details.

Rental Size Scale
Regular 34 to 58
Short 34 to 48
Long 36 to 48
No Boys - Evens Only

752 Luxor

Luxury Fabric
Black Velvet Peak
One Button 29½"

FEATURES:

Luxurious black velvet fabric. Trim fit featuring a black satin peak lapel. One button front, side vented with flap pockets.

Shown:

Coordinating black skinny trousers. Black microfiber trim fit shirt and skinny black self tie

Swatch#: 16

As pictured:

- Jacket 752
- Trousers BLKS
- Shirt 137BLK
- Tie 16BLKL
SELF TIE

Due to the delicate nature of this fabric, standard sleeve lengths only.



BLACK



FLAT



BLTRIM

SKINNY



BLKS

ULTRA STRETCH



BLSTR

\$

Black Velvet Shoe
for Purchase
— L04BLK
see page 14





Tie – 66WBL
SELF TIE



Trousers – 559M
Vest – 559V
Tie – 24BLKB



Trousers – 563M
Vest – 563V
Tie – 24BLKB

Buy it or Borrow it

See page 8 for details.

Rental Size Scale
Regular 34 to 66
Short 34 to 52
Long 35 to 66
X-Long 38 to 54
Boys 3 to 18

162

Mason

Luxury Fabric
Black Notch
Two Button 29½"

FEATURES:

Ultimate Luxury Super 120's fabric. Trim fit featuring a satin notch lapel and self top collar. Two button front, side vented with double besom pockets.

Shown:

Matching flat front trousers. White trim fit microfiber laydown collar shirt with matching scoop vest and Deluxe satin bow tie.

Swatch#: 19

As pictured:

Jacket	162
Trousers	162M
Shirt	137
Vest	162V
Tie	23BLKB



Matching vest available – 162V

MATCHING FLAT



162M



\$



Vest – 162V
Tie – 23BLKB
Lapel Pin – LP70F



Vest – 58OCEN
Tie – 16BLKL
SELF TIE



Vest – 58WINE
Tie – 60BURGB

MICHAEL MICHAEL KORS

Rental Size Scale

Regular	34 to 66
Short	34 to 52
Long	35 to 66
X-Long	38 to 54
Boys	3 to 18

Odds & evens up to 46

206

Black Chrome

Stretch Fabric
Black Notch
Two Button 30"

FEATURES:

Ultimate Luxury Super 130's stretch fabric. Trim fit featuring a self notch lapel and top collar with satin bead inset. Two button front, side vented with double besom pockets.

Shown:

Matching flat front stretch fabric trousers. White non-pleated Lux microfiber shirt with Deluxe satin cummerbund and steel grey plaid bow tie.

Swatch#: 21

As pictured:

Jacket	206
Trousers	206M
Shirt	134
Cummerbund	23BLK
Tie	56SGRYB
Lapel Pin	LP70F



Matching vest
available – 206V

MATCHING FLAT



206M



RELAXED FIT
TRIM
FIT

\$

Vest – 206V
Tie – 23BLKB



Vest – 59GRY
Tie – 60STELB



Vest – 58PEAK
Tie – 23BLKB



MICHAEL MICHAEL KORS

Rental Size Scale

Regular	34 to 64
Short	34 to 52
Long	36 to 64
X-Long	38 to 54
Boys	3 to 18

200 Desire

Luxury Fabric
Black Notch
Two Button 31"

FEATURES:

Ultimate Luxury Super 130's fabric. Trim fit featuring a satin notch lapel and self top collar. Two button front, side vented with double besom pockets.

Shown:

Matching flat front trousers. White non-pleated Lux microfiber shirt with Synergy black and white vest and deluxe satin bow tie.

Swatch#: 21

As pictured:

Jacket	200
Trousers	200M
Shirt	134
Vest	45BW
Tie	23BLKB

MATCHING FLAT



\$



Vest – 1012V
Tie – 16BLKL
SELF TIE



Suspenders –
56HORZS
Tie – 56HORZB



Vest – 1012V
Tie – 48MALIB

1012

Firenza

Luxury Fabric
Black Notch
Two Button 30½"

FEATURES:

European Super 100's fabric. Relaxed fit body style. Satin notch lapel and self top collar. Two button front, side-vented with double besom pockets.

Shown:

White pleated laydown collar shirt with Deluxe satin cummerbund and bow tie.

Swatch#: 6

As pictured:

Jacket	1012
Trousers	1012M
Shirt	470
Cummerbund	23BLK
Tie	23BLKB
Lapel Pin	LP01F



Matching vest
available — 1012V

MATCHING FLAT



1012M

\$



Vest – 48IVY
Tie – 48IVYB



Vest – 48REGN
Tie – 16BLKL
SELF TIE



Vest – 1012VT
Tie – 48RUBYB

1000 Hamilton

Black Notch
Two Button 30½"

FEATURES:

Trim fit featuring a self notch lapel accented with satin trim and self top collar. Two button front, side vented with double besom pockets and fashion lining.

Shown:

Matching flat front trousers. White trim fit non pleated Lux microfiber shirt with tahiti Austin vest and sandstone floral bow tie.

Swatch#: 8

As pictured:

Jacket	1000
Trousers	BLTRIM
Shirt	137
Vest	62TAHI
Tie	60SANDB



PLEATED



BLKPL

FLAT



BLTRIM

SKINNY

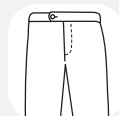

BLKS

\$



Tie – 23BLKB



Vest – 58PNCH
Tie – 60CERSB



Vest – 58SUN
Tie – 23BLKB

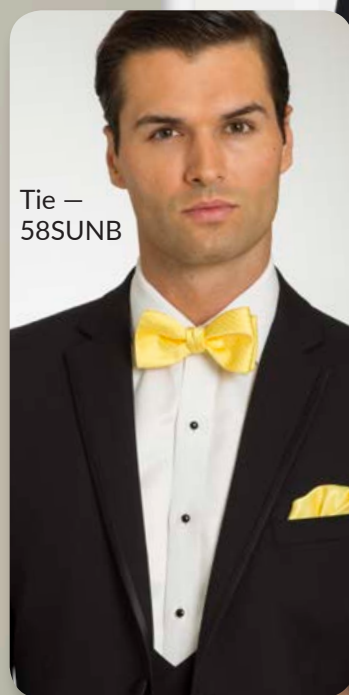

Tie – 58SUNB

ERIK LAWRENCE CLASSICS

Buy it or Borrow it

See page 8 for details.

Rental Size Scale	
Regular	34 to 66
Short	34 to 52
Long	35 to 66
X-Long	38 to 54
Boys	3 to 18

973 Emmitt

Black Notch Dress Suit
Two Button 29"

FEATURES:

Light weight 100% worsted wool. Trim fit featuring a self notch lapel and top collar. Two button front. Side vented, flap pockets. Bone buttons and fashion lining.

Shown:

Matching flat front trousers. White non-pleated Lux microfiber laydown collar shirt with wine paisley self tie long tie.

Swatch#: 1

As pictured:

Jacket	973
Trousers	973M
Shirt	134
Tie	61WINEL SELF TIE



Matching vest available – 973V
with paisley print on back

FLAT



973M

Adjustable Waistband
With Belt Loops



RELAXED FIT
TRIM
FIT

\$

Tie – 16WHTL
SELF TIE



Tie – 14MALIL
SELF TIE



Tie – 55BLKB



ERIK LAWRENCE

CLASSICS

Rental Size Scale	
Regular	34 to 42
Short	34 to 42
Long	35 to 42
X-Long	38 to 42
No Boys	

195S

Skinny Providence

Skinny Black Notch
Two Button 29½"

FEATURES:

Skinny fit with satin notch lapels and self top collar. Two button front. Side vented with double besom pockets.

Shown:

Matching skinny flat front trousers. White trim fit non pleated Lux microfiber shirt with double breasted scoop wool vest and satin bow tie.

Swatch#: 8

As pictured:

Jacket	195S
Trousers	BLKS
Shirt	137
Vest	64BLK
Tie	22BLKB



Matching vest
available – BLKVT

SKINNY

ULTRA STRETCH



BLKS

BLSTR

\$

Shirt – 137BLK
Vest – 62RGLD
Tie – 62RGLDL

Vest – 64BLK
Tie – 25REDB



Vest – 58MERM
Tie – BLKSQR



ERIK LAWRENCE

CLASSICS

Buy it or Borrow it

See page 8 for details.

195

Providence

Classic Black Notch
Two Button 30½"

FEATURES:

Trim fit with satin notch lapels and self top collar. Two button front. Side vented with double besom pockets.

Shown:

White pleated laydown collar shirt with black wool scoop vest and Deluxe satin bow tie.

Swatch#: 8

As pictured:

Jacket	195
Trousers	BLTRIM
Shirt	470
Vest	195SV
Tie	23BLKB



Matching vest
available – BLKVT

PLEATED



BLKPL

FLAT



BLTRIM

SKINNY

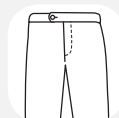

BLKS

\$



Vest — 63RYL
Tie — 63RYLB



Vest — 51SLV
Tie — 51SLVB

195 **Expanded Size Scale:**

Regular	34 to 74
Short	34 to 52
Long	36 to 74
Extra Long	38 to 54
Boys	3 to 18

195A **Athletic** (average 8" drop)

Regular	42 to 54
Long	42 to 54

195P **Portly** (average 2" drop)

Regular	42 to 56
Short	42 to 56

195H **Boys Husky**
(allow 1" more room at waist than traditional fit)

Boys Husky	8 to 20
------------------	---------

MICHAEL MICHAEL KORS

Rental Size Scale

Regular	34 to 66
Short	34 to 52
Long	35 to 66
X-Long	38 to 54
Boys	3 to 18

204 Raven

Luxury Fabric
Black Pick Stitched Peak
One Button 31"

FEATURES:

Ultimate Luxury Super 130's fabric. Trim fit featuring a modern satin peak lapel accented with pick stitching. One button front, side vented with double besom pockets.

Shown:

Matching flat front trousers. White non-pleated Lux microfiber shirt with black Deluxe satin bow tie.

Swatch#: 21

As pictured:

Jacket	204
Trousers	200M
Shirt	134
Vest	1012V
Tie	23BLKB

MATCHING FLAT



200M



\$



Pick
Stitched
satin peak
lapel and
self top
collar



Vest – 1012V
Tie – 43BLKL



Vest – 1012V
Tie – 56RUBYB



Vest – 58WINE
Tie – 23BLKB

ERIK LAWRENCE

CLASSICS

Buy it or Borrow it

See page 8 for details.

Rental Size Scale	
Regular	34 to 66
Short	34 to 52
Long	35 to 66
X-Long	38 to 54
Boys	3 to 18

196

Princeton

Classic Black Peak
One Button 30½"

FEATURES:

Trim fit with satin peak lapels and self top collar. One button front. Side vented with double besom pockets.

Shown:

White non pleat microfiber laydown collar shirt with malibu Dot bow tie and cummerbund.

Swatch#: 8

As pictured:

Jacket	196
Trousers	BLTRIM
Shirt	134
Cummerbund	49MALI
Tie	49MALIB



Matching vest
available – BLKVT

PLEATED



BLKPL

FLAT



BLTRIM

SKINNY



BLKS

\$

Shirt — 150
Vest — 195SV
Tie — 23BLKB



Vest— 58SBLU
Tie — BLKSQR



Vest — BLKVT
Tie — 48GUAVB



Buy it or Borrow it

See page 8 for details.

Rental Size Scale	
Regular	34 to 66
Short	34 to 52
Long	35 to 66
X-Long	38 to 54
Boys	3 to 18

155

Black Chandler

Luxury Fabric
Black Shawl
One Button 30½"

FEATURES:

Ultimate Luxury Super 120's fabric.
Trim fit featuring a satin shawl lapel.
One button front, center vented with
double besom pockets.

Shown:

Matching flat front trousers. White
non-pleated Lux microfiber shirt with
matching scoop vest and Deluxe
satin bow tie.

Swatch#: 19

As pictured:

Jacket	155
Trousers	162M
Shirt	134
Vest	162SV
Tie	23BLKB



Matching vest available – 162V

MATCHING FLAT



162M



\$

Cummerbund – 49ORCH
Tie – 49ORCHB



Vest – 45PINK
Tie – 23BLKB



Suspenders – 43HORZS
Tie – 43HORZB



ERIK LAWRENCE CLASSICS

Buy it or Borrow it

See page 8 for details.

Rental Size Scale	
Regular	34 to 66
Short	34 to 52
Long	35 to 66
X-Long	38 to 54
Boys	3 to 18

197 Sable

Classic Black Shawl
One Button 30½"

FEATURES:

Trim fit satin shawl lapel. One button front. Side vented with double besom pockets.

Shown:

White non pleat microfiber laydown collar shirt with black wool scoop vest and basic black bow tie.

Swatch#: 8

As pictured:

Jacket	197
Trousers	BLTRIM
Shirt	134
Vest	195SV
Tie	BLKSQR



Matching vest
available – BLKVT

PLEATED



BLKPL

FLAT



BLTRIM

SKINNY



BLKS

\$

Vest – 58CHAR
Tie – 55IRONB



Patterned
socks available
for purchase,
see page 15.



Vest – 58MINT
Tie – 58MINTB



Cummerbund
– 49ORCH
Tie – 49ORCHB



LAUREN RALPH LAUREN

Rental Size Scale	
Regular	34 to 64
Short	34 to 50
Long	36 to 64
X-Long	38 to 50
Boys	3 to 18

1207 Ritz

Luxury Fabric
Black Peak • Full Dress

FEATURES:

A classic design by Ralph Lauren in European Super 100's Wool. Full dress tails, three button front. Traditional satin peak lapels and a self top collar.

Shown:

White piqué wing collar shirt with white piqué vest and bow tie.

Swatch #: 6

As pictured:

Jacket	1207
Trousers	100FT
Shirt	126
Vest	PIQUEV
Tie	PIQUEB



*What is PIQUÉ?

Piqué (*pee-kay*) refers to the type of fabric used in the front placket of the shirt, vest and tie. It is a white cotton waffle-like weave. Piqué accessories are considered ultra formal and are worn with full dress tails.



Shirt—116
Vest— 1012V
Tie—49PURPB

FLAT



100FT



RELAXED
FIT

\$

Rental Size Scale
 Regular 34 to 60
 Short 34 to 50
 Long 36 to 60
 X-Long 38 to 50
 Boys 3 to 18



274 Columbia

Black Notch
Full Dress

FEATURES:

Full dress tails, three button front.
Satin notch lapel, self top collar.

Shown:

100% cotton 1/2" pleat shirt,
backless vest and bow tie.

Swatch #: 8

As pictured:

Jacket	274
Trousers	BLTRIM
Shirt	not available 126 - recommended rental
Vest	PIQUEV
Tie	PIQUEB

OTHER COLORS



PLEATED

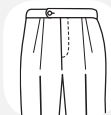

BLKPL

FLAT



BLTRIM

\$

169 Brady

Camel Notch Dress Suit Two Button 29"

FEATURES:

Light weight wool rich fabric. Trim fit featuring a self notch lapel and top collar. Two button front. Side vented, flap pockets. Bone buttons. Matching flat front trousers.

Shown:

Matching flat front trousers. White non-pleated Lux microfiber laydown collar shirt with Double Ombre chocolate self tie long tie.

Swatch#: 15

As pictured:

Jacket	169
Trousers	169M
Shirt	134
Tie	14CHOCL SELF TIE

OTHER COLORS



Matching vest available – 169V

FLAT



169M

Adjustable Waistband
With Belt Loops



\$

Tie – 66CINNL
SELF TIE



Tie – 66CORNB



Jacket – 563
Tie – 66CTANL
SELF TIE



Buy it or Borrow it

See page 8 for details.

Rental Size Scale	
Regular	34 to 66
Short	34 to 52
Long	35 to 66
X-Long	38 to 54
Boys	3 to 18

168

Luke

Hunter Green Notch Dress Suit Two Button 30"

FEATURES:

Light weight 100% worsted wool. Trim fit featuring a self notch lapel and top collar. Two button front. Side vented, flap pockets. Bone buttons. Matching flat front trousers.

Shown:

Matching vest and flat front trousers. White non-pleated Lux microfiber laydown collar shirt with Allure Box cafe/tan self tie long tie.

Swatch#: 12

As pictured:

Jacket	168
Trousers	168M
Shirt	134
Tie	66CTANL SELF TIE

OTHER COLORS



Matching vest available – 168V

FLAT



168M

Adjustable Waistband
With Belt Loops



\$





Tie – 16WHTL



Tie – 66CBRNB

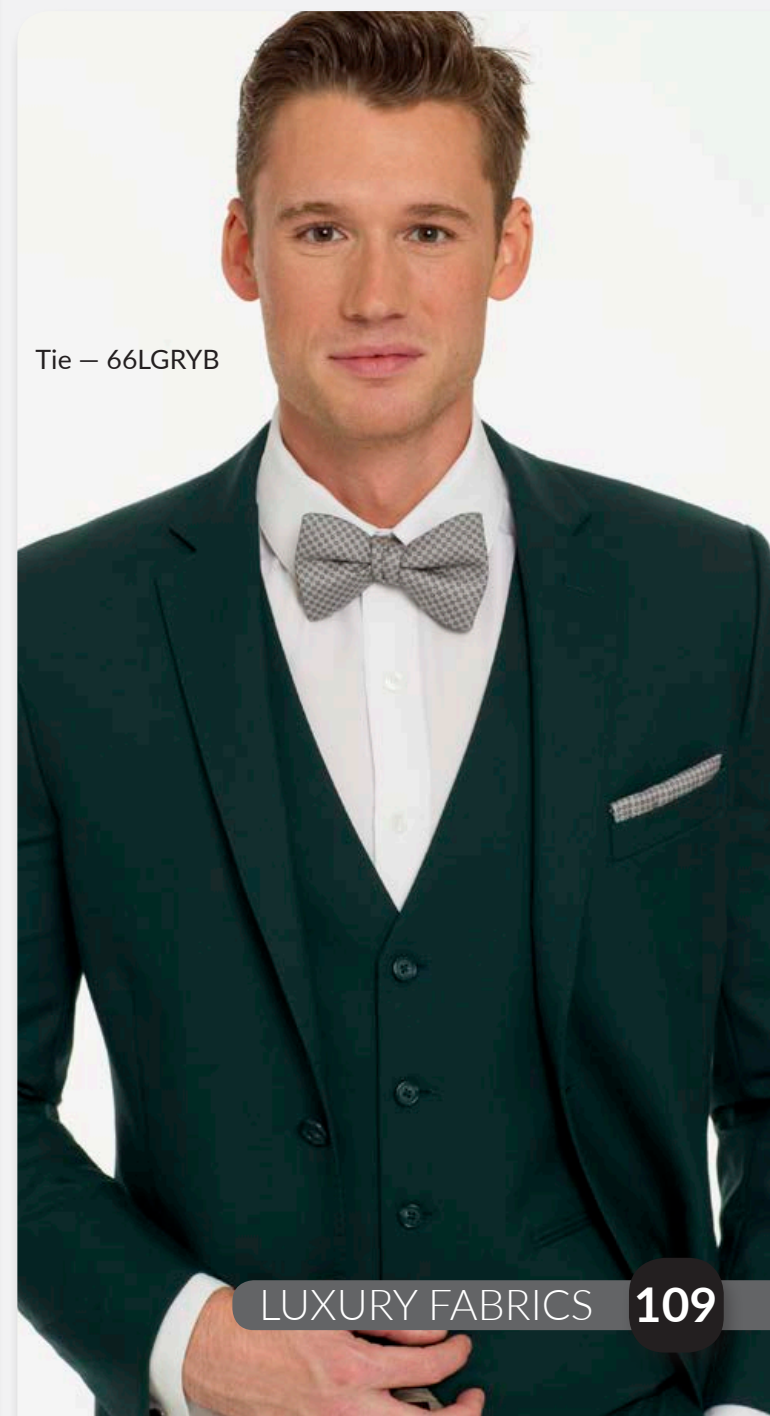

Tie – 66LGRYB

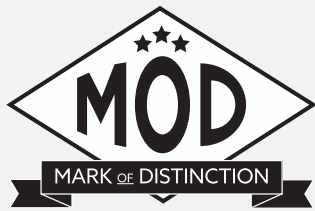

Buy it or Borrow it

See page 8 for details.

Rental Size Scale
Regular 34 to 58
Short 34 to 48
Long 36 to 48
No Boys - Evens Only

753 Ryan

Fashion Stretch Fabric
Ombre Floral Suede Notch
Two Button 29½"

FEATURES:

Stylish black ombre floral stretch suede fabric. Trim fit featuring a self notch lapel and top collar. Two button front, side vented with flap pockets.

Shown:

Coordinating black trim trousers. Black microfiber trim fit shirt. Grosgrain black bow tie

Swatch#: 39

As pictured:

Jacket	752
Trousers	BLTRIM
Shirt	137BLK
Tie	24BLKB

Due to the delicate nature of this fabric, standard sleeve lengths only.



FLAT



BLTRIM

SKINNY

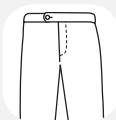

BLKS

ULTRA STRETCH



BLSTR

\$



Tie – 66APPLB



Black Velvet
Shoe for
Purchase
– L04BLK
see page 14



Trousers – 563M
Vest – 563V
Tie – 24BLKB



Trousers – 564M
Vest – 564V
Tie – 24BLKB

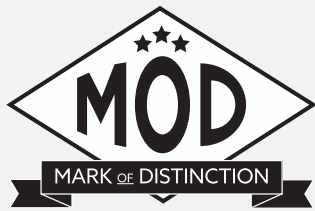

Buy it or Borrow it

See page 8 for details.

Rental Size Scale
Regular 34 to 58
Short 34 to 48
Long 36 to 48
No Boys - Evens Only

754 Starlight

Fashion Stretch Fabric
Stone Lamé Shawl
One Button 29½"

FEATURES:

Shimmery stone lamé stretch fabric. Trim fit featuring a black satin shawl lapel. One button front, side vented with double besom pockets.

Shown:

Contrasting black skinny trousers. Black microfiber trim fit shirt with grosgrain black bow tie.

Swatch#: 28

As pictured:

Jacket	754
Trousers	BLTRIM
Shirt	137BLK
Tie	24BLKB

Due to the delicate nature of this fabric, standard sleeve lengths only.



FLAT



BLTRIM

SKINNY



BLKS

ULTRA STRETCH

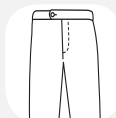

BLSTR

\$



Shirt – 144IVY
Tie – 23BLKB

Vest – 195SV
Tie – 23BLKB



Trousers – 563M
Vest – 563V
Tie – 24BLKB



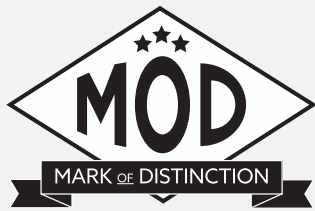

Buy it or Borrow it

See page 8 for details.

Rental Size Scale
Regular 34 to 56
Short 34 to 48
Long 36 to 48
No Boys - Evens Only

750 Equinox

Luxury Fabric
Burgundy Shawl
One Button 29½"

FEATURES:

Luxurious embossed burgundy velvet fabric. Trim fit featuring a contrasting black satin shawl lapel. One button front, side vented with double besom pockets.

Shown:

Contrasting black trim trousers. Black microfiber trim fit shirt. Grosgrain black bow tie

Swatch#: 37

As pictured:

Jacket	750
Trousers	BLTRIM
Shirt	134BLK
Tie	24BLKB

Due to the delicate nature of this fabric, standard sleeve lengths only.



FLAT



BLTRIM

SKINNY



BLKS

ULTRA STRETCH



BLSTR

\$

Suspenders – 43BLKS
Tie – 23BLKB



Cummerbund – 23BLK
Tie – 57WINEB



Vest – 64BLK
Tie – 23BLKB



Black Velvet
Shoe for
Purchase
– L04BLK
see page 14



154

Burgundy Camden

Luxury Fabric
Burgundy Shawl
One Button 30½"

FEATURES:

Ultimate Luxury Super 120's fabric. Trim fit featuring a contrasting black satin shawl lapel. One button front, center vented with double besom pockets.

Shown:

Matching flat front trousers. White non-pleated Lux microfiber shirt with matching vest and black Deluxe satin bow tie.

Swatch#: 23

As pictured:

Jacket	154
Trousers	154M
Shirt	134
Vest	154V
Tie	23BLKB



Matching vest available – 154V

MATCHING FLAT



154M

BLACK FLAT



BLTRIM



RELAXED FIT
TRIM
FIT

\$



Vest – 154V
Tie – 23BLKB



Vest – 154V
Tie – 23BLKB
Trousers – BLTRIM



Jacket – 564
Vest – 154V
Tie – 66WINEB
Trousers – 154M

sävvi
BLACK LABEL

Rental Size Scale
Regular 34 to 54
Short 34 to 52
Long 35 to 54
X-Long 38 to 54
No Boys

604
Red Carter

Red Fashion Peak
1 Button 29"

FEATURES:

Make a statement. Trim fit in attractive red fabric featuring satin edged peak lapel and self top collar. One button front, side vented with double besom pockets.

Shown:

Contrasting black trim trousers. White trim fit microfiber laydown collar shirt with Deluxe black satin cummerbund and bow tie.

Swatch#: 30

As pictured:

Jacket	604
Trousers	BLTRIM
Shirt	137
Cummerbund	23BLK
Tie	23BLKB



Matching vest
available —
604V

MATCHING FLAT

FLAT

SKINNY



604M

BLTRIM

BLKS

\$



Cummerbund – 23BLK
Tie – 23BLKB
Trousers – BLTRIM



Vest – 604V
Tie – 23BLKB
Trousers – 604M



Shirt – 137BLK
Vest – BLKVT
Tie – 58BLKB
Trousers – BLTRIM

ALLURE MEN

Buy it or Borrow it

See page 8 for details.

Rental Size Scale

Regular	34 to 66
Short	34 to 52
Long	35 to 66
X-Long	38 to 54
Boys	3 to 18

564 Mulberry Brunswick

Luxury Fabric
Mulberry Notch
Two Button 30"

FEATURES:

Elegant super 130's wool. Trim fit featuring matching self fabric edging cut on the bias along the notch lapel and top collar. Two button front, side vented with besom trimmed flap pockets.

Shown:

Matching flat front trousers. White trim fit non pleated microfiber shirt. Matching vest and Austin rose gold long tie.

Swatch#: 5

As pictured:

Jacket	564
Trousers	564M
Shirt	137
Vest	564V
Tie	62RGLDL



Matching vest & bow tie available
— 564V — 564B

MATCHING FLAT



564M



\$

Tie – 43BLUSL



Tie – 49WHTB

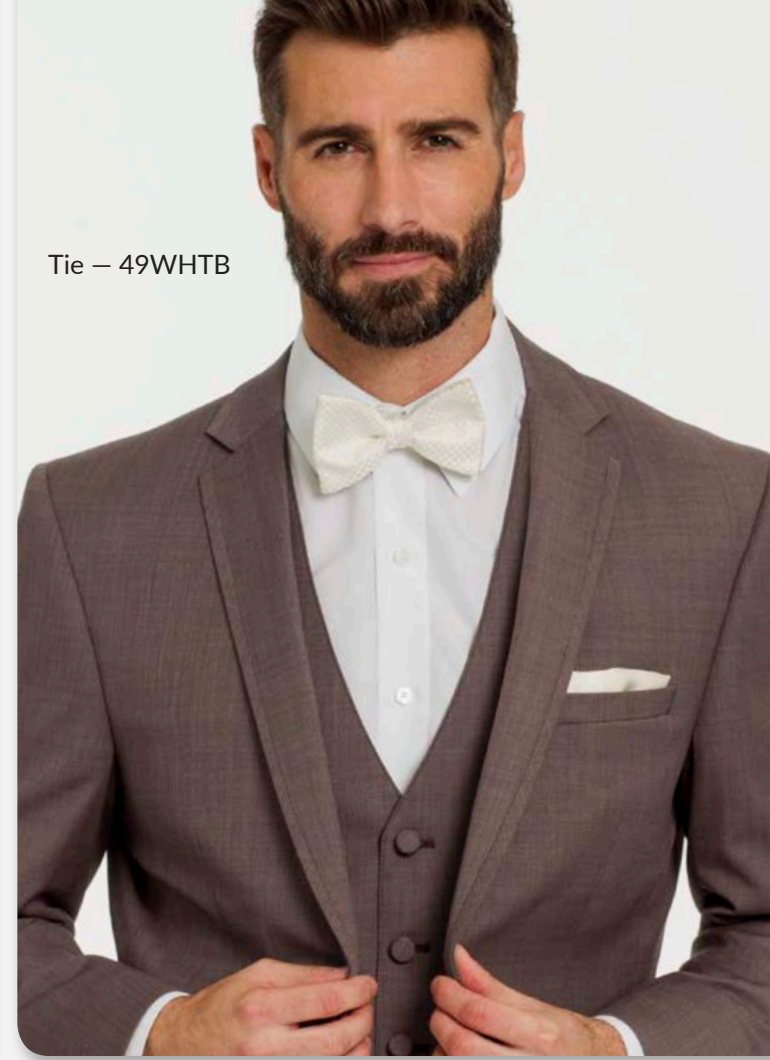

Jacket – 564
Vest – 154V
Tie – 66WINEB
Trousers – 154M



ALLURE MEN

Buy it or Borrow it

See page 8 for details.

Rental Size Scale
Regular 34 to 58
Short 34 to 48
Long 36 to 48
No Boys - Evens Only

566 Venice

Luxury Fabric
Dusty Rose Velvet Shawl
One Button 30"

FEATURES:

Luxurious rose velvet fabric. Trim fit featuring matching self fabric edged shawl lapel. One button front, side vented with flap pockets.

Shown:

Allure mulberry trousers. White microfiber trim fit shirt. Allure floral chianti rose bow tie

Swatch#: 18

As pictured:

Jacket	566
Trousers	564M
Shirt	140
Vest	564V
Tie	60CROSB

Due to the delicate nature of this fabric, standard sleeve lengths only.



FLAT



SKINNY



\$



Sapphire Blue
565
Buy It or Borrow It
Page 44



Ruby Red
CAVRED
Buy It Page 9

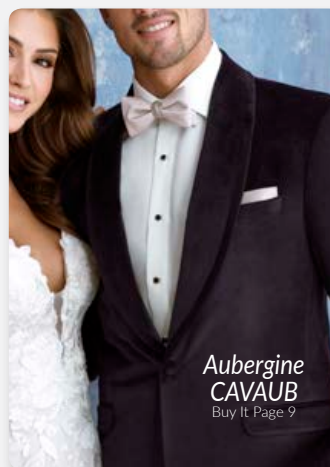

Aubergine
CAVAUB
Buy It Page 9

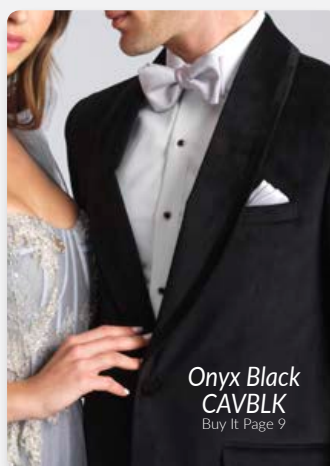

Onyx Black
CAVBLK
Buy It Page 9



Emerald Green
CAVEMR
Buy It Page 9

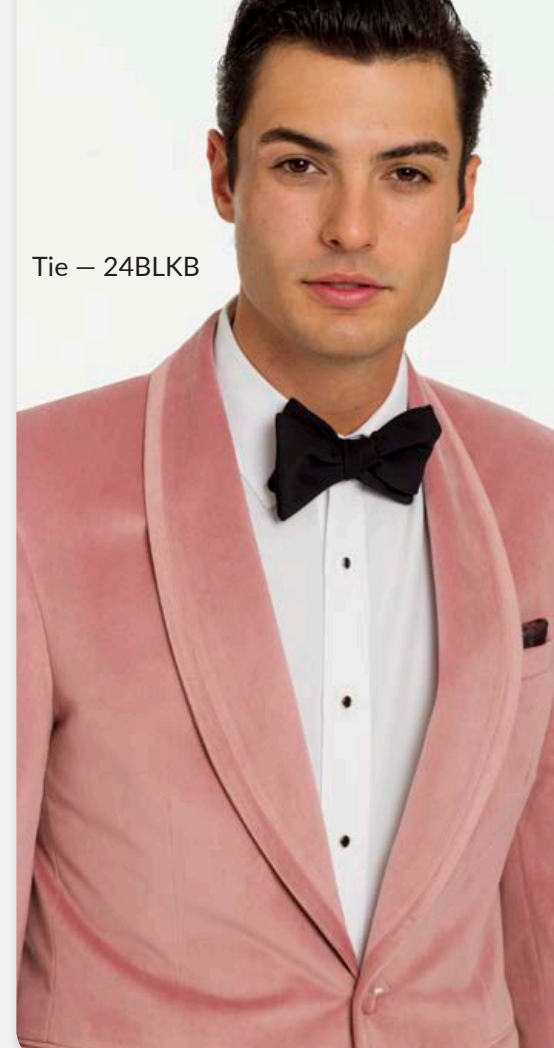

Tie – 24BLKB



Cummerbund
– 23BLK
Tie
– 23BLKB

161 Harrison

Ivory Shawl
One Button 30½"

FEATURES:

Elegant ivory fabric. Trim fit featuring a self shawl lapel. One button front, center vented with double besom pockets.

Shown:

Matching trim fit flat front trousers. White pleated laydown collar shirt with Cambridge brown tweed vest and sandstone floral bow tie

Swatch#: 9

As pictured:

Jacket	161
Trousers	IVTRIM
Shirt	470
Vest	59BRN
Tie	60SANDB



OPTIONS

Contrasting black trousers:
Pleated front – BLKPL
Flat front – BLTRIM

\$

Cummerbund— 23BLK
Tie —23BLKB



Cummerbund
49DWHT
Tie — 49DWHTB



Vest — BLKVT
Tie — BLKSQR

160
Dawson

Ivory Shawl
One Button 29"

FEATURES:

Elegant ivory fabric. Trim fit featuring a contrasting black satin shawl lapel. One button front, center vented with double besom pockets.

Shown:

Contrasting black flat front trousers. White trim fit microfiber laydown collar shirt with Deluxe satin cummerbund and bow tie.

Swatch#: 9

As pictured:

Jacket	160
Trousers	BLTRIM
Shirt	137
Cummerbund	23BLK
Tie	23BLKB



OPTIONS

Contrasting black trousers:
Pleated front – BLKPL
Flat front – BLTRIM

\$





Vest – 58IVY
Tie – 56CAFEB



Shirt – 137BLK
Vest – BLKVT
Tie – 55CAFEB



Vest – 58IVY
Tie – 61GOLDL
SELF TIE

ALLURE MEN

Buy it or Borrow it

See page 8 for details.

Rental Size Scale	
Regular	34 to 66
Short	34 to 52
Long	35 to 66
X-Long	38 to 54
Boys	3 to 18

563

Sand Brunswick

Luxury Fabric
Sand Notch
Two Button 30"

FEATURES:

Elegant super 130's wool. Trim fit featuring matching self fabric edging cut on the bias along the notch lapel and top collar. Two button front, side vented with besom trimmed flap pockets.

Shown:

Matching flat front trousers. White Allure Lux microfibre tailored fit swiss pleat shirt and sandstone Allure Floral long tie

Swatch#: 4

As pictured:

Jacket	563
Trousers	563M
Shirt	140
Tie	60SANDL SELF TIE



Matching vest & bow tie available
- 563V - 563B

MATCHING FLAT



563M



\$



Tie – 60COBLB

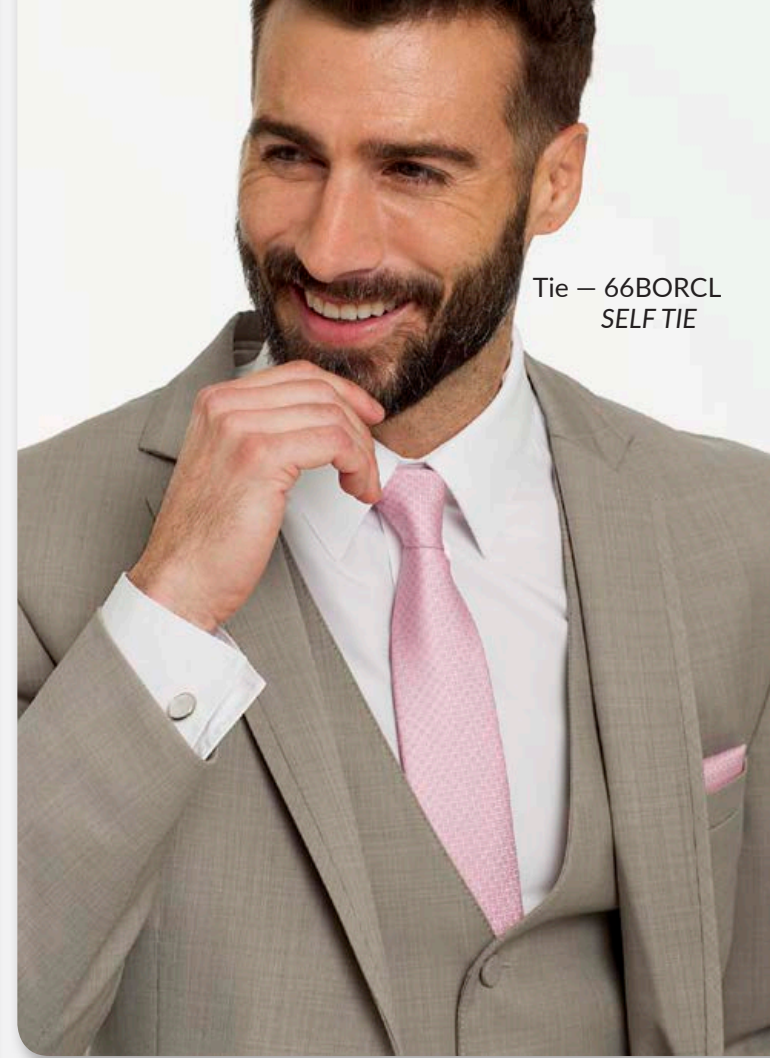

Tie – 66BORCL
SELF TIE



Tie – 66CTANL
SELF TIE

MICHAEL MICHAEL KORS

Rental Size Scale
Regular 34 to 66
Short 34 to 52
Long 35 to 66
X-Long 38 to 54
Boys 3 to 18
Odds & evens up to 46

205 Tahiti

Luxury Fabric
Tan Notch
Two Button 30"

FEATURES:

Tropical wool blend fabric. Trim fit featuring a notch lapel accented with pick stitching. Two button front, side vented with double besom pockets.

Shown:

Matching flat front trousers and matching vest. Blue trim fit microfiber shirt and Michael Kors gold paisley long tie.

Swatch#: 33

As pictured:

Jacket	205
Trousers	205M
Shirt	138BLU
Vest	205V
Tie	61GOLDL
	SELF TIE
Lapel Pin	LP39F



Matching vest available – 205V

MATCHING FLAT



205M

Clasp Adjusters
With Belt Loops



\$



Vest – 205V
Tie – 60SANDB

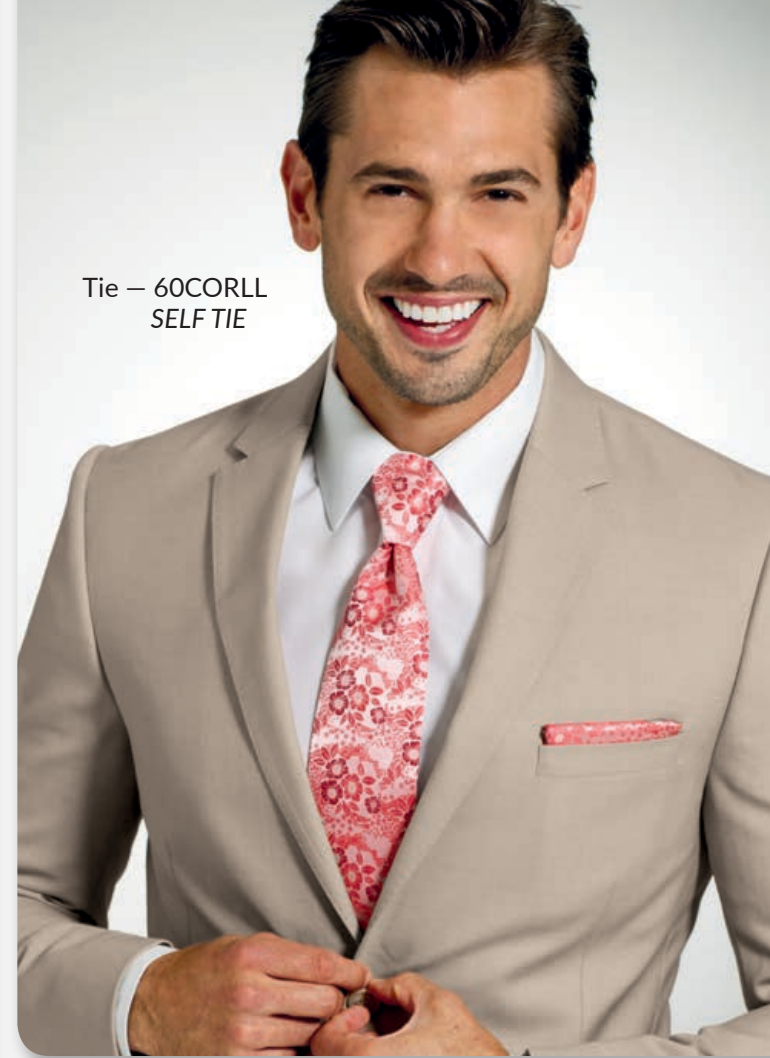

Tie – 60CORLL
SELF TIE



Vest – 59NVY
Tie – 59NVYB

Monaco
Brown
Sugar
Calf
2001



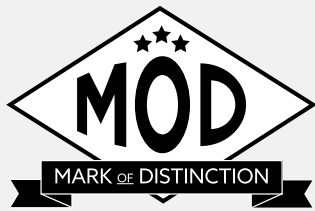

Buy it or Borrow it

See page 8 for details.

Rental Size Scale
Regular 34 to 58
Short 34 to 48
Long 36 to 48
No Boys - Evens Only

755 Hendrix

Fashion Stretch Fabric
Abstract Print Notch
Two Button 29½"

FEATURES:

Groovy abstract print stretch fabric. Trim fit featuring a self notch lapel and top collar. Two button front, side vented with flap pockets.

Shown:

Contrasting black skinny fit flat front trousers. Black trim fit lux microfiber laydown collar shirt with wedgewood Modern Solid bow tie.

Swatch#: 40

As pictured:

Jacket	755
Trousers	BLTRIM
Shirt	137BLK
Tie	58WEDGB

Due to the delicate nature of this fabric, standard sleeve lengths only.



FLAT



BLTRIM

SKINNY



BLKS

ULTRA STRETCH



BLSTR

\$



Pant – WHTRIM
Tie – 16WHTL



Pant – 167M
Vest – 167V
Tie – 58SBLUB



Vest – 67BLK
Tie – 24BLKB

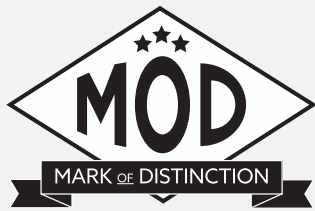

Buy it or Borrow it

See page 8 for details.

Rental Size Scale
Regular 34 to 56
Short 34 to 48
Long 36 to 48
No Boys - Evens Only

751

Aries White Platinum

Luxury White
Paisley Shawl
One Button 29½"

FEATURES:

Sophisticated white paisley fabric with subtle platinum accents. Trim fit featuring a solid white satin shawl lapel. One button front, side vented with double besom pockets.

Shown:

Contrasting black trim trousers. Allure Lux microfiber tailored fit swiss pleat shirt. Scoop double breasted wool vest and black grosgrain bow tie.

Swatch#: 35

As pictured:

Jacket	751
Trousers	BLTRIM
Shirt	140
Vest	64BLK
Tie	24BLKB



FLAT

SKINNY

ULTRA STRETCH



BLTRIM

BLKS

BLSTR

\$

Pant – 203M
Cummerbund – 23BLK
Tie – 43CHARB



Shirt – 137BLK
Cummerbund – 23BLK
Tie – TB171
RETAIL SELF TIE



Shirt – 137BLK
Cummerbund – 23BLK
Tie – 24BLKB



ERIK LAWRENCE

CLASSICS

Rental Size Scale	
Regular	34 to 66
Short	34 to 52
Long	35 to 66
X-Long	38 to 54
Boys	3 to 18

980

Chadwick

White Shawl
One Button 30"

FEATURES:

Elegant white fabric. Trim fit design.
One button front with self shawl lapel.
Non-vented with flap pockets.

Shown:

Contrasting black flat front trousers,
white non-pleated lux microfiber
laydown collar shirt. Black satin
cummerbund and black Fusion
bow tie.

Swatch#: 7

As pictured:

Jacket	980
Trousers	BLTRIM
Shirt	134
Cummerbund	22BLK
Tie	43BLKB



WHITE



WHTRIM

BLACK



BLTRIM

\$



Shirt – 137BLK
Cummerbund – 22BLK
Tie – 23BLKB



Vest – 58WHT
Tie – BLKSQR



Vest – 58BLK
Tie – 23BLKB

šavvi
BLACK LABEL

Rental Size Scale
Regular 34 to 64
Short 34 to 52
Long 35 to 64
X-Long 38 to 54
Boys 3 to 18

605 Franklin

Luxury Fabric
White Peak
One Button 30"

FEATURES:

Elegant white fabric. Trim fit design. One button front. Black satin peak lapel with self top collar. Side vented with double besom pockets.

Shown:

Contrasting black flat front trousers. Black trim fit lux microfiber laydown collar shirt with wool vest and Allure BW dot bow tie.

Swatch#: 7

As pictured:

Jacket	605
Trousers	BLTRIM
Shirt	137BLK
Vest	BLKVT
Tie	57BWB



WHITE



WHTRIM

BLACK



BLTRIM

\$



Tie – 25BLKB
Cummerbund – 23BLK



Vest – 1011V
Tie – 56 HORZB



Vest – 1011V
Tie – 57SBB

ACCESSORIES



accent

COLLECTION



62
SERIES

Austin Vests & Ties

63
SERIES

Nottingham Vest & Bow Tie

59
SERIES

Cambridge Tweed Vests & Bow Ties

60
SERIES

Allure Floral Long & Bow Ties

66
SERIES

Allure Box Check Long & Bow Ties

61
SERIES

Paisley Long Ties

56
SERIES

Plaid Suspenders & Bow Ties

57
SERIES

Allure Polka-Dot Bow Ties

55
SERIES

Allure Stripe Bow Ties

49
SERIES

Dot Cummerbunds & Bow Ties



ACCESSORIES

AND THEY LIVED
Happily Ever After



accent
COLLECTION



62
SERIES

Michael Kors Austin

Vest & Ties
& Pocket Squares

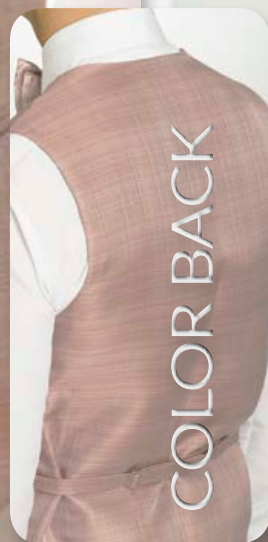

ROSE GOLD
62RGLD - vest
62RGLDL - long tie
62RGLDB - bow tie
62RGLDP - pocket square

Rental Size Scale
Full Back XS - 3X
Open Back -
BS, BM, BL & 5X

TAHITI
62TAHI - vest
62TAHIL - long tie
62TAHIB - bow tie
62TAHIP - pocket square

Rental Size Scale
Full Back XS - 3X
Open Back -
BS, BM, BL & 5X

ROYAL BLUE
63RYL - vest
63RYLB - bow tie
63RYLP - pocket square

accent
COLLECTION

63
SERIES

Michael Kors Nottingham



Vest / Tie / Pocket Square



MICHAEL
MICHAEL KORS

Pant - 205M
Shirt - 137
Vest - 63RYL
Tie - 63RYLB



Shirt - 138BLU
Vest - 59NVY
Tie - 63RYLB



Vest - 63RYL
Tie - 14RYLL
SELF TIE

59
SERIES

Cambridge Tweed Vest & Bow Tie

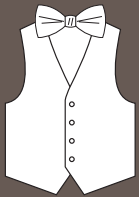

59BRN

Brown Tweed
Lapel Vest



59BRNB
BOW TIE



Rental Size Scale
Full Back BS - 5X

Jacket - 205
Pant - 205M
Shirt - 138BLU
Vest - 59BRN
Tie - 59BRNB

- Classic herringbone pattern in brown, grey and navy
- Ruggedly styled, yet elegant and sophisticated
- Perfect for both casual and formal occasions
- Notched self lapels and full tweed back
- Light weight fabric perfect for year round comfort
- Matching bone buttons and welt pockets
- Adjustable back tab for a custom fit
- Match with 100's of ties from our accent collection for a truly dapper look





Pant – 205M
Shirt – 137
Vest – 59BRN
Tie – 49DLATB



Pant – 561M
Shirt – 138BLU
Vest – 59BRN
Tie – 60COBLB
Lapel Pin – LP39F



Coat – 561
Pant – 561M
Shirt – 138BLU
Vest – 59BRN
Tie – 59BRNB
Lapel Pin – LP39F



Jacket– 161
Pant – IVTRIM
Shirt – 470
Vest – 59BRN
Tie – 60SANDB



59
SERIES

Cambridge Tweed Vest & Bow Tie



59GRY

Grey Tweed
Lapel Vest



Rental Size Scale
Full Back BS - 5X

Jacket - 159
Pant - 159M
Shirt - 137
Vest - 59GRY
Tie - 61RBLUL



Pant – 158M
Shirt – 137
Vest – 59GRY
Tie – 60HETHL



Jacket – 158
Pant – 158M
Shirt – 137
Vest – 59GRY
Tie – 57SHALB



Jacket – 157
Pant – 157M
Shirt – 138BLU
Vest – 59GRY
Tie – 61BURGL



59
SERIES

Cambridge Tweed Vest & Bow Tie



59NVY

Navy Tweed
Lapel Vest



Rental Size Scale
Full Back BS - 5X

Jacket - 205
Pant - 205M
Shirt - 138BLU
Vest - 59NVY
Tie - 59NVYB



Monaco Brown
Sugar Calf
2001



Pant – 1001M
Shirt – 138BLU
Vest – 59NVY
Tie – 63RYLB



Pant – 558M
Shirt – 138BLU
Vest – 59NVY
Tie – 60COBLB



Jacket – 561
Pant – 561M
Shirt – 138BLU
Vest – 59NVY
Tie – 60COBLB



Pant – 558M
Shirt – 137
Vest – 59NVY
Tie – 59NVYB



Jacket – 558
Pant – 558M
Shirt – 137
Vest – 59NVY
Tie – 60BURGB



accent
COLLECTION

66
SERIES

Allure Box Check

PRE-TIED Bow Tie
& Pocket Squares



ALLURE MEN

Two color check patterns are a perfect match for our extensive Allure Men Tuxedo collection.



LINEN GREY
66LGRYB - BOW TIE
66LGRYP - POCKET SQUARE



SHALE/GREY
66SGRYB - BOW TIE
66SGRYP - POCKET SQUARE



WHITE
66WHTB - BOW TIE
66WHTP - POCKET SQUARE



CAFE/BROWN
66CBRNB - BOW TIE
66CBRNP - POCKET SQUARE



IVORY
66IVYB - BOW TIE
66IVYP - POCKET SQUARE



CAFE/TAN
66CTANB - BOW TIE
66CTANP - POCKET SQUARE



WHT/BLK
66WBB - BOW TIE
66WBP - POCKET SQUARE



SANDSTONE/GOLD
66SGLDB - BOW TIE
66SGLDP - POCKET SQUARE



BLK/WHT
66BWB - BOW TIE
66BWP - POCKET SQUARE



STONE/TAN
66STANB - BOW TIE
66STANP - POCKET SQUARE



GRANITE
66GRANB - BOW TIE
66GRANP - POCKET SQUARE



CINNAMON
66CINNBN - BOW TIE
66CINNPN - POCKET SQUARE



BUBBLE GUM
66BGUMB - BOW TIE
66BGUMP - POCKET SQUARE



LAVENDER
66LAVB - BOW TIE
66LAVP - POCKET SQUARE



MALIBU
66MALIB - BOW TIE
66MALIP - POCKET SQUARE



BLUSH
66BLUSB - BOW TIE
66BLUSP - POCKET SQUARE



LILAC
66LILCB - BOW TIE
66LILCP - POCKET SQUARE



ICE BLUE
66IBLUB - BOW TIE
66IBLUP - POCKET SQUARE



BLOSSOM/ ORCHD
66BORCB - BOW TIE
66BORCP - POCKET SQUARE



COBALT/ PINK
66CPNKB - BOW TIE
66CPNKP - POCKET SQUARE



PINK/ BLUE
66PBLUB - BOW TIE
66PBLUP - POCKET SQUARE



APPLE
66APPLB - BOW TIE
66APPLP - POCKET SQUARE



COBALT/ GREY
66CGRYB - BOW TIE
66CGRYP - POCKET SQUARE



LIME/ BLUE
66LBLUB - BOW TIE
66LBLUP - POCKET SQUARE



WINE
66WINEB - BOW TIE
66WINEP - POCKET SQUARE



ROYAL
66RYLNB - BOW TIE
66RYLNP - POCKET SQUARE



HUNTER
66HUNTB - BOW TIE
66HUNTP - POCKET SQUARE



AUBERGINE
66AUBGB - BOW TIE
66AUBGP - POCKET SQUARE



CORNFLOWER
66CORNB - BOW TIE
66CORNP - POCKET SQUARE



KELLY
66KELLB - BOW TIE
66KELLP - POCKET SQUARE



VIOLA
66VIOLB - BOW TIE
66VIOLP - POCKET SQUARE



SHALE/ BLUE
66SBLUB - BOW TIE
66SBLUP - POCKET SQUARE



TAN/ HUNTER
66THNTB - BOW TIE
66THNTP - POCKET SQUARE

66
SERIES

Allure Box Check

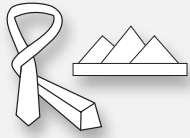

SELF TIE
Long Tie
& Pocket Squares



SELF
TIE



WHITE
66WHTL - LONG TIE
66WHTP - POCKET SQUARE



IVORY
66IVYL - LONG TIE
66IVYP - POCKET SQUARE



WHT/BLK
66WBL - LONG TIE
66WBWP - POCKET SQUARE

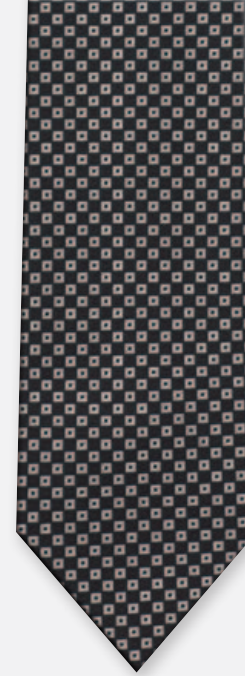

BLK/WHT
66BWL - LONG TIE
66BWP - POCKET SQUARE



GRANITE
66GRANL - LONG TIE
66GRANP - POCKET SQUARE



CINNAMON
66CINNL - LONG TIE
66CINNP - POCKET SQUARE



BUBBLE GUM
66BGUML - LONG TIE
66BGUMP - POCKET SQUARE



BLUSH
66BLUSL - LONG TIE
66BLUSP - POCKET SQUARE



BLOSSOM/ORCHD
66BORCL - LONG TIE
66BORCP - POCKET SQUARE



APPLE
66APPLL - LONG TIE
66APPLP - POCKET SQUARE



COBALT/GREY
66CGRYL - LONG TIE
66CGRYP - POCKET SQUARE



ROYAL
66RYLL - LONG TIE
66RYLP - POCKET SQUARE



CORNFLOWER
66CORNL - LONG TIE
66CORNP - POCKET SQUARE



SHALE/BLUE
66SBLUL - LONG TIE
66SBLUP - POCKET SQUARE

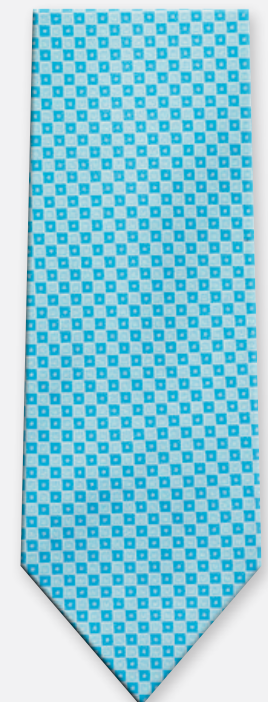

MALIBU
66MALIL - LONG TIE
66MALIP - POCKET SQUARE



LINEN GREY
66LGRYL - LONG TIE
66LGryp - POCKET SQUARE



SHALE/GREY
66SGRYL - LONG TIE
66SGRYP - POCKET SQUARE



CAFE/BROWN
66CBRNL - LONG TIE
66CBRNP - POCKET SQUARE



CAFE/TAN
66CTANL - LONG TIE
66CTANP - POCKET SQUARE



SANDSTONE/GOLD
66SGLDL - LONG TIE
66SGLDP - POCKET SQUARE



STONE/TAN
66STANL - LONG TIE
66STANP - POCKET SQUARE



WINE
66WINEL - LONG TIE
66WINEP - POCKET SQUARE



AUBERGINE
66AUBGL - LONG TIE
66AUBGP - POCKET SQUARE



VIOLA
66VIOLL - LONG TIE
66VIOLP - POCKET SQUARE



LAVENDER
66LAVL - LONG TIE
66LAVP - POCKET SQUARE



LILAC
66LILCL - LONG TIE
66LILCP - POCKET SQUARE



COBALT/PINK
66CPNKL - LONG TIE
66CPNKP - POCKET SQUARE



ICE BLUE
66IBLUL - LONG TIE
66IBLUP - POCKET SQUARE



PINK/BLUE
66PBLUL - LONG TIE
66PBLUP - POCKET SQUARE



LIME/BLUE
66LBLUL - LONG TIE
66LBLUP - POCKET SQUARE



HUNTER
66HUNTL - LONG TIE
66HUNTP - POCKET SQUARE



KELLY
66KELLL - LONG TIE
66KELLP - POCKET SQUARE



TAN/HUNT
66THNKL - LONG TIE
66THNTP - POCKET SQUARE



60
SERIES

Allure Floral

PRE-TIED Bow Tie
& Pocket Squares



ALLURE MEN

Exquisite floral patterns are a perfect match for our extensive Allure Men Tuxedo collection.



WHITE
60WHTB - BOW TIE
60WHTP - POCKET SQUARE



COBALT
60COBLB - BOW TIE
60COBLP - POCKET SQUARE



IVORY
60IVYB - BOW TIE
60IVYP - POCKET SQUARE



TEAL BLUE
60TBLUB - BOW TIE
60TBLUP - POCKET SQUARE



HEATHER
60HETHB - BOW TIE
60HETHP - POCKET SQUARE



AQUA
60AQUAB - BOW TIE
60AQUAP - POCKET SQUARE



SANDSTONE
60SANDB - BOW TIE
60SANDP - POCKET SQUARE



LT BLUE
60LBLUB - BOW TIE
60LBLUP - POCKET SQUARE



STEEL
60STELB - BOW TIE
60STELP - POCKET SQUARE



LILAC
60LILCB - BOW TIE
60LILCP - POCKET SQUARE



LT PINK
60LPNKB - BOW TIE
60LPNKP - POCKET SQUARE



CERISE
60CERSB - BOW TIE
60CERSP - POCKET SQUARE



ROSE GOLD
60RGLDB - BOW TIE
60RGLDP - POCKET SQUARE



CHIANTI ROSE
60CROSB - BOW TIE
60CROSP - POCKET SQUARE



WATERMELON
60WATRB - BOW TIE
60WATRP - POCKET SQUARE



BURGUNDY
60BURGB - BOW TIE
60BURGP - POCKET SQUARE



DK CORAL
60CORLB - BOW TIE
60CORLP - POCKET SQUARE



BURNT ORANGE
60BORGB - BOW TIE
60BORGP - POCKET SQUARE



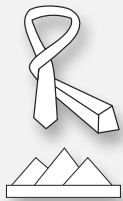

60
SERIES

Allure Floral

SELF TIE Long Tie
& Pocket Squares



WHITE
60WHTL - LONG TIE
60WHTP - POCKET SQUARE



IVORY
60IVYL - LONG TIE
60IVYP - POCKET SQUARE



HEATHER
60HETHL - LONG TIE
60HETHP - POCKET SQUARE



SANDSTONE
60SANDL - LONG TIE
60SANDP - POCKET SQUARE



LILAC
60LILCL - LONG TIE
60LILCP - POCKET SQUARE



LT PINK
60LPNKL - LONG TIE
60LPNKP - POCKET SQUARE



ROSE GOLD
60RGLDL - LONG TIE
60RGLDP - POCKET SQUARE



WATERMELON
60WATRL - LONG TIE
60WATRP - POCKET SQUARE



STEEL
60STELL - LONG TIE
60STELP - POCKET SQUARE



COBALT
60COBLL - LONG TIE
60COBLP - POCKET SQUARE



TEAL BLUE
60TBLUL - LONG TIE
60TBLUP - POCKET SQUARE



AQUA
60AQUAL - LONG TIE
60AQUAP - POCKET SQUARE



LT BLUE
60LBLUL - LONG TIE
60LBLUP - POCKET SQUARE



DK CORAL
60CORLL - LONG TIE
60CORLP - POCKET SQUARE



BURNT ORANGE
60BORGL - LONG TIE
60BORGP - POCKET SQUARE



CHIANTI ROSE
60CROSL - LONG TIE
60CROSP - POCKET SQUARE



CERISE
60CERSL - LONG TIE
60CERSP - POCKET SQUARE



BURGUNDY
60BURGL - LONG TIE
60BURGP - POCKET SQUARE



SELF
TIE





accent
COLLECTION

61
SERIES

Paisley
SELF TIE Long Tie

MICHAEL
MICHAEL KORS



BLACK
61BLKL



GOLD
61GOLDL



WINE
61WINEL



RUBY
61RUBYL



FUCHSIA
61FUSHL



PINK
61PINKL



SELF
TIE



ROYAL BLUE
61RBLUL



CORNFLOWER
61CORNL



TEAL
61TEALL



PURPLE
61PURPL



SELF TIE



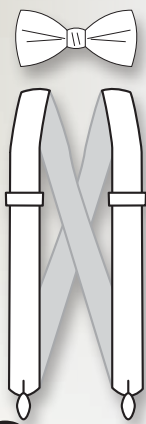

accent
COLLECTION

56
SERIES

Plaid Suspender & Bow Tie

Be bold with our exciting new collection of plaid suspenders and coordinating bow ties.

Men's sizes only.
No Boys available.



WHITE
56WHTS



WHITE
56WHTB - BOW TIE



CAFE
56CAFES



CAFE
56CAFEB - BOW TIE



TAN
56TANS



TAN
56TANB - BOW TIE



CEMENT
56CEMS



CEMENT
56CEMB - BOW TIE



HEATHER
GREY
56HGRYS

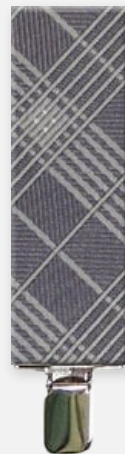

HEATHER
GREY
56HGRYB - BOW TIE



SLATE
BLUE
56SBLUS



SLATE
BLUE
56SBLUB - BOW TIE



STEEL GREY
56SGRYS



STEEL GREY
56SGRYB - BOW TIE

BLACK
56BLKS

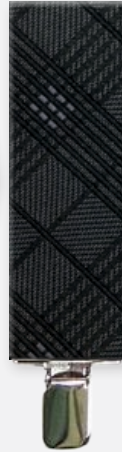

BLACK
56BLKB - BOW TIE

BRIGHT FUCHSIA
56BFUSS



BRIGHT FUCHSIA
56BFUSB - BOW TIE
43BFUSP - pocket

RUBY
56RUBYS



RUBY
56RUBYB - BOW TIE
43RUBYP - pocket

MALIBU
56MALIS



MALIBU
56MALIB - BOW TIE
43MALIP - pocket

HORIZON
56HORZS



HORIZON
56HORZB - BOW TIE
43HORZP - pocket



57
SERIES

Allure Dot Bow

Sophisticated dot bow ties are a perfect match for our extensive Allure Men Tuxedo collection.



WHITE
57WHTB - BOW TIE



CHARCOAL
57CHARB - BOW TIE



IVORY
57IVYB - BOW TIE



SHALE
57SHALB - BOW TIE



SILVER/BLACK
57SBB - BOW TIE



GRANITE
57GRANB - BOW TIE



BLACK/WHITE
57BWB - BOW TIE



BLACK/RED
57BRB - BOW TIE





SANDSTONE
57SANDB - BOW TIE



BLUSH
57BLUSB - BOW TIE



ROYAL
57RYLB - BOW TIE



COBALT
57COBLB - BOW TIE



WINE
57WINEB - BOW TIE



PLUM
57PLUMB - BOW TIE



RED
57REDB - BOW TIE



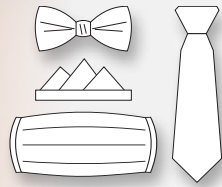

55
SERIES

Allure Stripe

Sophisticated stripe bow ties and coordinating pin tuck pleated cummerbunds along with matching stripe pocket squares. Elegant pin tuck long ties with plaid suspenders. A perfect match for our extensive Allure Men Tuxedo collection.

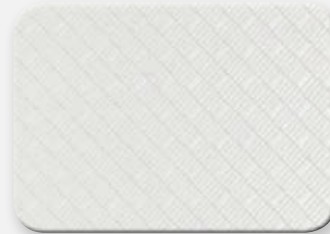

WHITE
55WHT - CUMMERBUND
55WHTL - LONG TIE



WHITE
55WHTB - BOW TIE
55WHTP - POCKET SQUARE

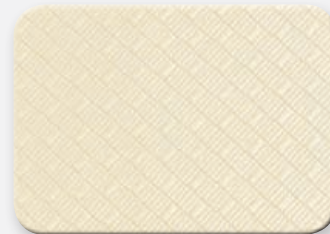

CAFE
55CAFE - CUMMERBUND
55CAFEL - LONG TIE



CAFE
55CAFEB - BOW TIE
55CAFEP - POCKET SQUARE

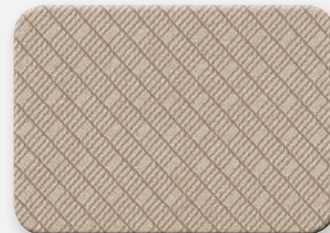

TAN
55TAN - CUMMERBUND
55TANL - LONG TIE



TAN
55TANB - BOW TIE
55TANP - POCKET SQUARE

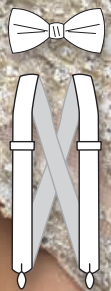

For coordinating plaid Suspenders and bow ties, please refer to the following:

56
SERIES

Plaid Suspenders and Bow Ties





CEMENT
55CEMB - BOW TIE
55CEMP - POCKET SQUARE



CEMENT
55CEM - CUMMERBUND
55CEML - LONG TIE



HEATHER GREY/CEMENT
55HGRYB - BOW TIE
55HGRYP - POCKET SQUARE



HEATHER GREY
55HGRY - CUMMERBUND
55HGRYL - LONG TIE



BLACK/IRON
55IRONB - BOW TIE
55IRONP - POCKET SQUARE

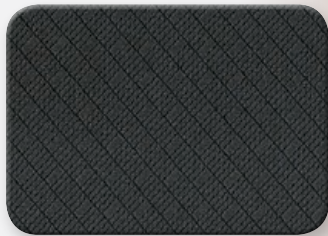

IRON
55IRON - CUMMERBUND
55IRONL - LONG TIE



BLACK/CEMENT
55BLKB - BOW TIE
55BLKP - POCKET SQUARE



BLACK
55BLK - CUMMERBUND
55BLKL - LONG TIE



SLATE BLUE/CEMENT
55SBLUB - BOW TIE
55SBLUP - POCKET SQUARE



SLATE BLUE
55SBLU - CUMMERBUND
55SBLUL - LONG TIE

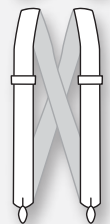

For coordinating plaid
Suspenders and bow ties,
please refer to the following:

56
SERIES

**Plaid Suspenders
and Bow Ties**

CUMMERBUND

49
SERIES

Dot PRE-TIED Bow Tie
SELF TIE Long Tie
& Cumberbund

The timeless sophistication of a cumberbund in a modern dot fabric.



DIAMOND WHITE
49DWHT - CUMMERBUND
49DWHTB - BOW TIE
49DWHTL - LONG SELF TIE
43IVYP - pocket square



CHAMPAGNE
49CHAM - CUMMERBUND
49CHAMB - BOW TIE
49CHAML - LONG SELF TIE
43CHM2P - pocket square



PEWTER
49PWTR - CUMMERBUND
49PWTRB - BOW TIE
49PWTRL - LONG SELF TIE
43PWTRP - pocket square



MERCURY
49MERC - CUMMERBUND
49MERCB - BOW TIE
49MERCL - LONG SELF TIE
43SLV2P - pocket square



DARK LATTE
49DLAT - CUMMERBUND
49DLATB - BOW TIE
49DLATL - LONG SELF TIE



WHITE
49WHT - CUMMERBUND
49WHTB - BOW TIE
49WHTL - LONG SELF TIE
43WHTP - pocket square



FUCHSIA
49FUSA - CUMMERBUND
49FUSAB - BOW TIE
49FUSAL - LONG SELF TIE
43FUS2P - pocket square



ROSE
49ROSE - CUMMERBUND
49ROSEB - BOW TIE
49ROSEL - LONG SELF TIE





RUBY
 49RUBY - CUMMERBUND
 49RUBYB - BOW TIE
 49RUBYL - LONG SELF TIE
 43RUBYP - pocket square



MALIBU
 49MALI - CUMMERBUND
 49MALIB - BOW TIE
 49MALIL - LONG SELF TIE
 43MALIP - pocket square



SUNBEAM
 49SUN - CUMMERBUND
 49SUNB - BOW TIE
 49SUNL - LONG SELF TIE
 43SUNP - pocket square



ROYAL BLUE
 49RBLU - CUMMERBUND
 49RBLUB - BOW TIE
 49RBLUL - LONG SELF TIE
 43HORZP - pocket square



ORCHID
 49ORCH - CUMMERBUND
 49ORCHB - BOW TIE
 49ORCHL - LONG SELF TIE
 43VLILP - pocket square



PURPLE
 49PURP - CUMMERBUND
 49PURPB - BOW TIE
 49PURPL - LONG SELF TIE
 43VOLAP - pocket square



SELF TIE
 LONG TIE



CUMMERBUND

43
SERIES

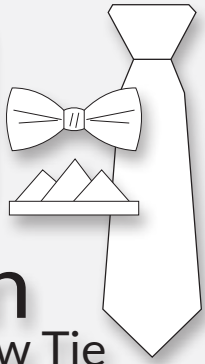

Fusion
Long & Bow Tie
& Pocket Squares

SWATCH KEY
COLOR
LONG TIE CODE
BOW TIE CODE
POCKET CODE

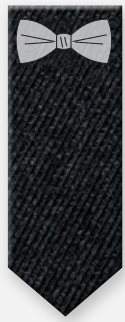

BLACK
43BLKL - long tie
43BLKB - bow tie
43BLKP

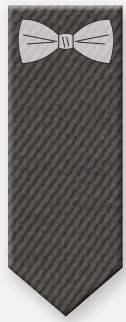

CHARCOAL
43CHARL - long tie
43CHARB - bow tie
43CHARP



PEWTER
43PWTRL - long tie
43PWTRB - bow tie
43PWTRP



SILVER 2
43SLV2L - long tie
43SLV2B - bow tie
43SLV2P



WHITE
43WHTL - long tie
43WHTB - bow tie
43WHTP

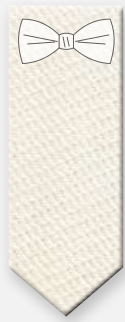

LIGHT IVORY
43IVYL - long tie
43IVYB - bow tie
43IVYP



CHAMPAGNE TAN
43CTANL - long tie
43CTANB - bow tie
43CTANP



CHAMPAGNE 2
43CHM2L - long tie
43CHM2B - bow tie
43CHM2P



GOLDEN
43GOLDL - long tie
43GOLDB - bow tie
43GOLDP



COCOA
43COCAL - long tie
43COCAB - bow tie
43COCAP

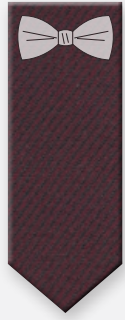

WINE 2
43WIN2L - long tie
43WIN2B - bow tie
43WIN2P

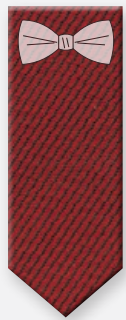

APPLE
43APPLL - long tie
43APPLB - bow tie
43APPLP



RUBY
43RUBYL - long tie
43RUBYB - bow tie
43RUBYP



CORAL
43CORLL - long tie
43CORLB - bow tie
43CORLP



ORANGE CRUSH
43ORGCL - long tie
43ORGCB - bow tie
43ORGCP

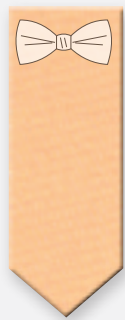

PEACH
43PCHL - long tie
43PCHB - bow tie
43PCHP

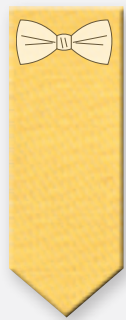

SAFFRON
43SAFFL - long tie
43SAFFB - bow tie
43SAFFP

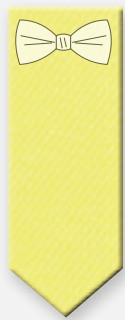

SUNFLOWER
43SUNL - long tie
43SUNB - bow tie
43SUNP



CANARY
43CANRL - long tie
43CANRB - bow tie
43CANRP



PISTACHIO
43PSTCL - long tie
43PSTCB - bow tie
43PSTCP



APPLE GREEN
43APGRL - long tie
43APGRB - bow tie
43APGRP



CLOVER
43CLOVL - long tie
43CLOVB - bow tie
43CLOVP



HUNTER
43HUNTL - long tie
43HUNTB - bow tie
43HUNTP



KELLY
43KELLL - long tie
43KELLB - bow tie
43KELLP



JADE
43JADEL - long tie
43JADEB - bow tie
43JADEP



OASIS
43OASIL - long tie
43OASIB - bow tie
43OASIP



MALIBU
43MALIL - long tie
43MALIB - bow tie
43MALIP



TURQUOISE
43TURQL - long tie
43TURQB - bow tie
43TURQP



SERENE
43SERNL - long tie
43SERNB - bow tie
43SERNP



CAPRI
43CAPRL - long tie
43CAPRB - bow tie
43CAPRP



CORNFLOWER
43CORNL - long tie
43CORNB - bow tie
43CORNP



HORIZON
43HORZL - long tie
43HORZB - bow tie
43HORZP



BLUE VELVET 2
43BLV2L - long tie
43BLV2B - bow tie
43BLV2P



MIDNIGHT BLUE
43MBLUL - long tie
43MBLUB - bow tie
43MBLUP



DARK EGGPLANT
43DEGGL - long tie
43DEGGB - bow tie
43DEGGP



VIOLA
43VOLAL - long tie
43VOLAB - bow tie
43VOLAP



REGENCY
43REGNL - long tie
43REGNB - bow tie
43REGNP



VICTORIAN LILAC
43VLILL - long tie
43VLILB - bow tie
43VLILP



PLUM
43PLUML - long tie
43PLUMB - bow tie
43PLUMP

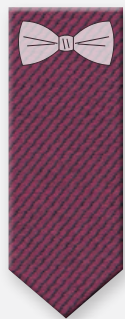

SANGRIA
43SANGL - long tie
43SANGB - bow tie
43SANGP



RASPBERRY
43RASBL - long tie
43RASBB - bow tie
43RASBP



POMEGRANATE
43POML - long tie
43POMB - bow tie
43POMP



LIGHT CORAL
43LCORL - long tie
43LCORB - bow tie
43LCORP



FUCHSIA 2
43FUS2L - long tie
43FUS2B - bow tie
43FUS2P



BLUSH
43BLUSL - long tie
43BLUSB - bow tie
43BLUSP



PINK
43PINKL - long tie
43PINKB - bow tie
43PINKP



Solid Suspender

43
SERIES

Men's sizes only. No Boys available.

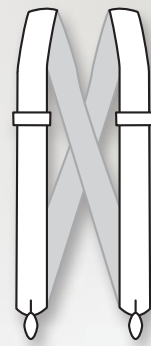

BLACK
43BLKS - suspenders
43BLKL - long tie
43BLKB - bow tie
43BLKP - pocket



RUBY
43RUBYS - suspenders
43RUBYL - long tie
43RUBYB - bow tie
43RUBYP - pocket



ORANGE CRUSH
43ORGCS - suspenders
43ORGCL - long tie
43ORGCB - bow tie
43ORGCP - pocket



SAFFRON
43SAFFS - suspenders
43SAFFL - long tie
43SAFFB - bow tie
43SAFFP - pocket

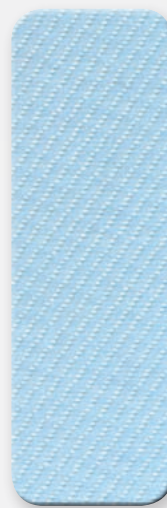

CAPRI
43CAPRS - suspenders
43CAPRL - long tie
43CAPRB - bow tie
43CAPRP - pocket



HORIZON
43HORZS - suspenders
43HORZL - long tie
43HORZB - bow tie
43HORZP - pocket



MIDNIGHT BLUE
43MBLUS - suspenders
43MBLUL - long tie
43MBLUB - bow tie
43MBLUP - pocket



REGENCY
43REGNS - suspenders
43REGNL - long tie
43REGNB - bow tie
43REGNP - pocket

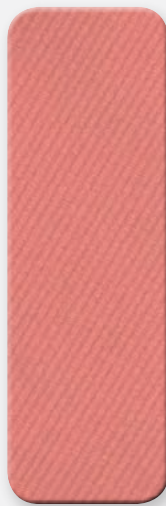

LIGHT CORAL
43LCORS - suspenders
43LCORL - long tie
43LCORB - bow tie
43LCORP - pocket



FUCHSIA 2
43FUS2S - suspenders
43FUS2L - long tie
43FUS2B - bow tie
43FUS2P - pocket



BLUSH
43BLUSS - suspenders
43BLUSL - long tie
43BLUSB - bow tie
43BLUSP - pocket



58
SERIES

Modern Solid Vest & Tie



Rental Size Scale
Full Back S - 4X
Open Back -
BS, BM, BL & 5X



BLACK VEST FRONT
58BLK - vest
43BLKP - pocket square



VEST BACK
58BLKL - long tie
58BLKB - bow tie



CHARCOAL VEST FRONT
58CHAR - vest
43CHARP - pocket square



VEST BACK
58CHARL - long tie
58CHARB - bow tie

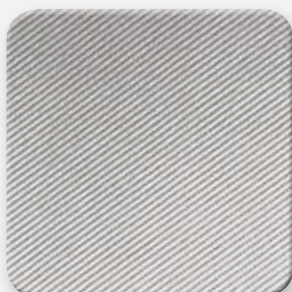

SILVER VEST FRONT
58SLV - vest
43SLV2P - pocket square



VEST BACK
58SLVL - long tie
58SLVB - bow tie



WHITE VEST FRONT
58WHT - vest
43WHTP - pocket square



VEST BACK
58WHTL - long tie
58WHTB - bow tie

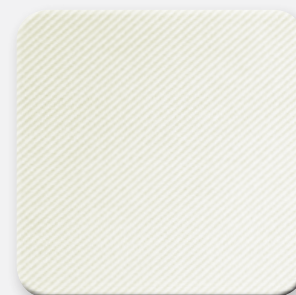

IVORY VEST FRONT
58IVY - vest
43IVYP - pocket square



VEST BACK
58IVYL - long tie
58IVYB - bow tie



CHAMPAGNE VEST FRONT
58CHAM - vest
43CHM2P - pocket square



VEST BACK
58CHAML - long tie
58CHAMB - bow tie



APPLE VEST FRONT
58APPL - vest
43APPLP - pocket square



VEST BACK
58APPLL - long tie
58APPLB - bow tie



VALENTINA VEST FRONT
58VALT - vest
43VALTP - pocket square

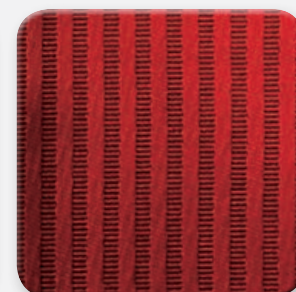

VEST BACK
58VALTL - long tie
58VALTB - bow tie



BURNT ORANGE VEST FRONT
58BORG - vest
43BORGP - pocket square



VEST BACK
58BORGL - long tie
58BORGB - bow tie



RUBY VEST FRONT
58RUBY - vest
43RUBYP - pocket square



VEST BACK
58RUBYL - long tie
58RUBYB - bow tie

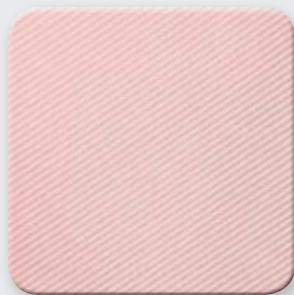

PINK VEST FRONT
58PINK - vest
43PINKP - pocket square

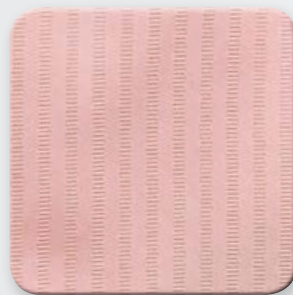

VEST BACK
58PINKL - long tie
58PINKB - bow tie



PUNCH VEST FRONT
58PNCH - vest
43PNCHP - pocket square



VEST BACK
58PNCHL - long tie
58PNCHB - bow tie



SUNBEAM VEST FRONT
58SUN - vest
43SUN2P - pocket square



VEST BACK
58SUNL - long tie
58SUNB - bow tie

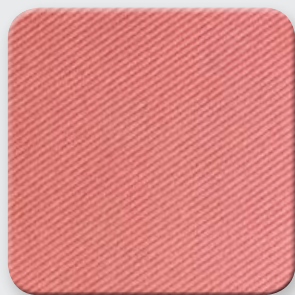

CORAL REEF VEST FRONT
58CORL - vest
43LCORP - pocket square



VEST BACK
58CORLL - long tie
58CORLB - bow tie



GOLD VEST FRONT
58GOLD - vest
43GLD2P - pocket square



VEST BACK
58GOLDL - long tie
58GOLDB - bow tie



DUSTY ROSE VEST FRONT
58DROS - vest
43DROSP - pocket square



VEST BACK
58DROSL - long tie
58DROSB - bow tie

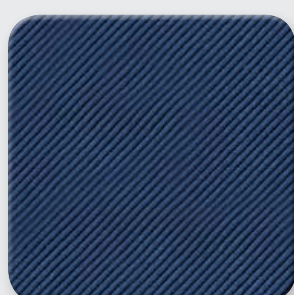

INDIGO VEST FRONT
58INDG - vest
43INDGP - pocket square



VEST BACK
58INDGL - long tie
58INDGB - bow tie



BLUSH VEST FRONT
58BLUS - vest
43BLUSP - pocket square



VEST BACK
58BLUSL - long tie
58BLUSB - bow tie



MARINE VEST FRONT
58MAR - vest
43MBLUP - pocket square

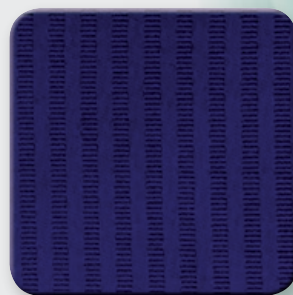

VEST BACK
58MARL - long tie
58MARB - bow tie

COLOR BACK





58
SERIES

Modern Solid Vest & Tie

Rental Size Scale
Full Back S - 4X
Open Back -
BS, BM, BL & 5X



ROYAL BLUE VEST FRONT
58RBLU - vest
43HORZP - pocket square



VEST BACK
58RBLUL - long tie
58RBLUB - bow tie



WINE VEST FRONT
58WINE - vest
43WIN2P - pocket square



VEST BACK
58WINEL - long tie
58WINEB - bow tie

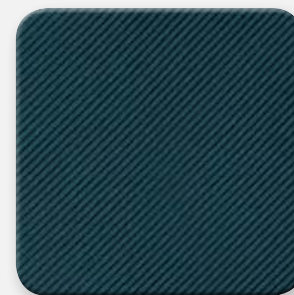

PEACOCK VEST FRONT
58PEAK - vest
43PEAKP - pocket square

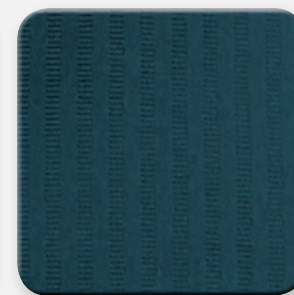

VEST BACK
58PEAKL - long tie
58PEAKB - bow tie



MORNING GLORY VEST FRONT
58MGLR - vest
43MGLRP - pocket square



VEST BACK
58MGLRL - long tie
58MGLRB - bow tie



STEEL BLUE VEST FRONT
58SBLU - vest
43SBLUP - pocket square



VEST BACK
58SBLUL - long tie
58SBLUB - bow tie

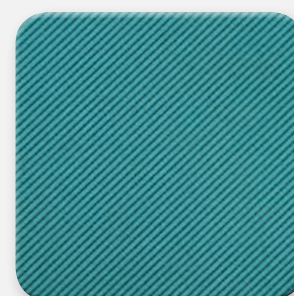

OASIS VEST FRONT
58OASI - vest
43OAS2P - pocket square



VEST BACK
58OASIL - long tie
58OASIB - bow tie



REGENCY VEST FRONT
58REGN - vest
43REGNP - pocket square



VEST BACK
58REGNL - long tie
58REGNB - bow tie



WEDGEWOOD VEST FRONT
58WEDG - vest
43WEDGP - pocket square



VEST BACK
58WEDGL - long tie
58WEDGB - bow tie

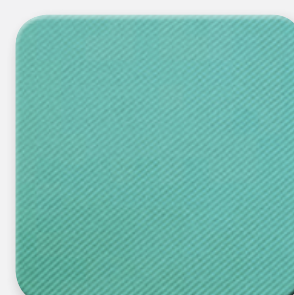

MERMAID VEST FRONT
58MERM - vest
43MERMP - pocket square



VEST BACK
58MERML - long tie
58MERMB - bow tie



WISTERIA VEST FRONT
58WIST - vest
43WISTP - pocket square



VEST BACK
58WISTL - long tie
58WISTB - bow tie



HUNTER VEST FRONT
58HUNT - vest
43HUNTP - pocket square

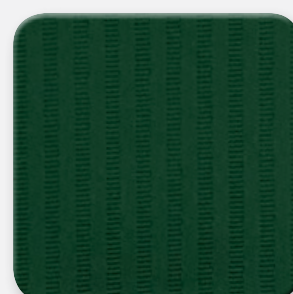

VEST BACK
58HUNTL - long tie
58HUNTB - bow tie



WATERFALL VEST FRONT
58WTRF - vest
43WTRFP - pocket square

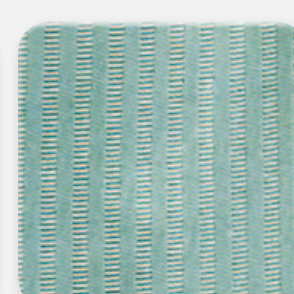

VEST BACK
58WTRFL - long tie
58WTRFB - bow tie



PLUM VEST FRONT
58PLUM - vest
43PLUMP - pocket square



VEST BACK
58PLUML - long tie
58PLUMB - bow tie



EMERALD VEST FRONT
58EMRL - vest
43EMRLP - pocket square



VEST BACK
58EMRLL - long tie
58EMRLB - bow tie

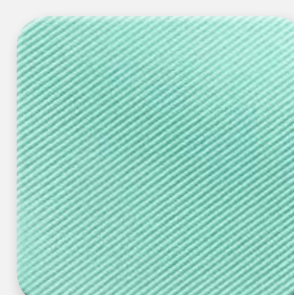

MINT VEST FRONT
58MINT - vest
43MINTP - pocket square



VEST BACK
58MINTL - long tie
58MINTB - bow tie

Rental Size Scale
 Full Back S - 3X
 Open Back -
 BS, BM, BL & 5X

Dynasty 2 Vest & Tie

51
 SERIES



BLACK VEST FRONT
 51BLK - vest
 51BLKB - bow tie
 43BLKP - pocket square



VEST BACK
 51BLKL - long tie



WHITE VEST FRONT
 51WHT - vest
 51WHTB - bow tie
 43WHTP - pocket square



VEST BACK
 51WHTL - long tie



BALI SILVER VEST FRONT
 51SLV - vest
 51SLVB - bow tie
 43MERC - pocket square



VEST BACK
 51SLVL - long tie



HORIZON VEST FRONT
 51HORZ - vest
 51HORZB - bow tie
 43HORZP - pocket square



VEST BACK
 51HORZL - long tie



LT IVORY VEST FRONT
 51IVY - vest
 51IVYB - bow tie
 43IVYP - pocket square



VEST BACK
 51IVYL - long tie



APPLE RED VEST FRONT
 51APPL - vest
 51APPLB - bow tie
 43APPLP - pocket square



VEST BACK
 51APPLL - long tie



CHAMPAGNE VEST FRONT
 51CHAM - vest
 51CHAMB - bow tie
 43CHM2P - pocket square



VEST BACK
 51CHAML - long tie



REGENCY VEST FRONT
 51REGN - vest
 51REGNB - bow tie
 43REGNP - pocket square



VEST BACK
 51REGNL - long tie

48
SERIES

Bradbury Vest & Tie



COLOUR BACK



BLACK VEST FRONT
48BLK - vest
48BLKB - bow tie
43BLKP - pocket square



VEST BACK
48BLKL - long tie
14BLKL - long self tie



IVORY VEST FRONT
48IVY - vest
48IVYB - bow tie
43IVYP - pocket square



VEST BACK
48IVYL - long tie
14IVYL - long self tie



MERCURY VEST FRONT
48MERC - vest
48MERCB - bow tie
43MERC - pocket square



VEST BACK
48MERCL - long tie



CHAMPAGNE VEST FRONT
48CHAM - vest
48CHAMB - bow tie
43CHM2P - pocket square



VEST BACK
48CHAML - long tie
14CHAML - long self tie



SILVER VEST FRONT
48SLV - vest
48SLVB - bow tie
43SLV2P - pocket square



VEST BACK
48SLVL - long tie
14SLVL - long self tie



BISCOTTI VEST FRONT
48BISC - vest
48BISCB - bow tie
43BISCP - pocket square



VEST BACK
48BISCL - long tie



STERLING ICE VEST FRONT
48ICE - vest
48ICEB - bow tie
43ICEP - pocket square



VEST BACK
48ICEL - long tie



TOFFEE GOLD VEST FRONT
48TGLD - vest
48TGLDB - bow tie
43TGLDP - pocket square



VEST BACK
48TGLDL - long tie

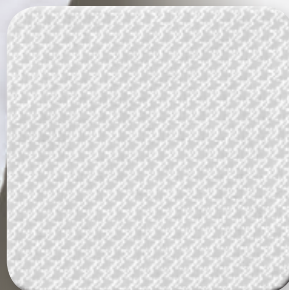

WHITE VEST FRONT
48WHT - vest
48WHTB - bow tie
43WHTP - pocket square



VEST BACK
48WHTL - long tie
14WHTL - long self tie



STONE VEST FRONT
48STON - vest
48STONB - bow tie
43STONP - pocket square



VEST BACK
48STONL - long tie

Rental Size Scale
Full Back S - 3X
Open Back -
BS, BM, BL & 5X





NUDE VEST FRONT
48NUDE - vest
48NUDEB - bow tie
43NUDEP - pocket square



VEST BACK
48NUDEL - long tie



RASPBERRY VEST FRONT
48RASP - vest
48RASPB - bow tie
43RSP2P - pocket square



VEST BACK
48RASPL - long tie



BLUSH VEST FRONT
48BLUS - vest
48BLUSB - bow tie
43BLUSP - pocket square



VEST BACK
48BLUSL - long tie



BRIGHT FUCHSIA VEST FRONT
48BFUS - vest
48BFUSB - bow tie
43BFUSP - pocket square



VEST BACK
48BFUSL - long tie



TICKLED VEST FRONT
48TICK - vest
48TICKB - bow tie
43TICKP - pocket square



VEST BACK
48TICKL - long tie



BEGONIA VEST FRONT
48BEGN - vest
48BEGNB - bow tie
43BEGNP - pocket square



VEST BACK
48BEGNL - long tie
14FUSAL - long self tie



BALETT VEST FRONT
48BALT - vest
48BALTB - bow tie
43BALTP - pocket square



VEST BACK
48BALTL - long tie



WATERMELON VEST FRONT
48WATR - vest
48WATRB - bow tie
43WATRP - pocket square



VEST BACK
48WATRL - long tie
14WATRL - long self tie



QUARTZ VEST FRONT
48QRTZ - vest
48QRTZB - bow tie
43QRTZP - pocket square



VEST BACK
48QRTZL - long tie



RUBY VEST FRONT
48RUBY - vest
48RUBYB - bow tie
43RUBYP - pocket square



VEST BACK
48RUBYL - long tie
14RUBYL - long self tie



APPLE VEST FRONT
48APPL - vest
48APPLB - bow tie
43APPLP - pocket square



VEST BACK
48APPLL - long tie

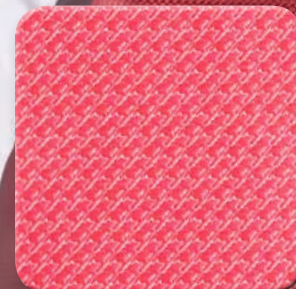

GUAVA VEST FRONT
48GUAV - vest
48GUAVB - bow tie
43GUAVP - pocket square



VEST BACK
48GUAVL - long tie



JALAPENO VEST FRONT
48JALP - vest
48JALPB - bow tie
43JALPP - pocket square



VEST BACK
48JALPL - long tie



48
SERIES

Bradbury
Vest & Tie



WILLOW VEST FRONT
48WILO - vest
48WILOB - bow tie
43WILOP - pocket square



VEST BACK
48WILOL - long tie



SEA GLASS VEST FRONT
48SGLS - vest
48SGLSB - bow tie
43SGLSP - pocket square



VEST BACK
48SGLSL - long tie



MINT VEST FRONT
48MINT - vest
48MINTB - bow tie
43MINTP - pocket square



VEST BACK
48MINTL - long tie



MALIBU VEST FRONT
48MALI - vest
48MALIB - bow tie
43MALIP - pocket square



VEST BACK
48MALIL - long tie



MEADOW VEST FRONT
48MEAD - vest
48MEADB - bow tie
43MEADP - pocket square



VEST BACK
48MEADL - long tie



BLUE BIRD VEST FRONT
48BBRD - vest
48BBRDB - bow tie
43BBRDP - pocket square



VEST BACK
48BBRDL - long tie



CORAL REEF VEST FRONT
48CORL - vest
48CORLB - bow tie
43LCORP - pocket square



VEST BACK
48CORLL - long tie

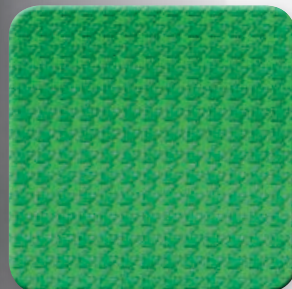

KELLY GREEN VEST FRONT
48KELL - vest
48KELLB - bow tie
43KELLP - pocket square



VEST BACK
48KELLL - long tie



ICE BLUE VEST FRONT
48IBLU - vest
48IBLUB - bow tie
43IBLUP - pocket square



VEST BACK
48IBLUL - long tie



BELLINI VEST FRONT
48BELL - vest
48BELLB - bow tie
43BELLP - pocket square



VEST BACK
48BELLL - long tie



POOL VEST FRONT
48POOL - vest
48POOLB - bow tie
43POOLP - pocket square



VEST BACK
48POOLL - long tie



AQUA MARINE VEST FRONT
48AMAR - vest
48AMARB - bow tie
43AMARP - pocket square



VEST BACK
48AMARL - long tie

Rental Size Scale
Full Back S - 3X
Open Back -
BS, BM, BL & 5X





ROYAL BLUE VEST FRONT
48RBLU - vest
48RBLUB - bow tie
43HORZP - pocket square



VEST BACK
48RBLUL - long tie
14RYLL - long self tie



GRAPE VEST FRONT
48GRAP - vest
48GRAPB - bow tie
43GRAPP - pocket square



VEST BACK
48GRAPL - long tie



MARINE VEST FRONT
48MAR - vest
48MARB - bow tie
43MLBUP - pocket square



VEST BACK
48MARL - long tie
14MARL - long self tie



ROSEWOOD VEST FRONT
48ROSW - vest
48ROSWB - bow tie
43ROSWP - pocket square

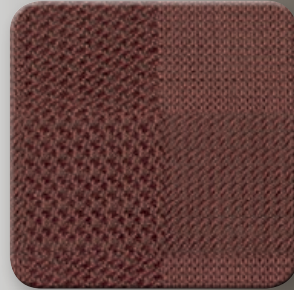

VEST BACK
48ROSWL - long tie



BLUE VIOLET VEST FRONT
48BVIL - vest
48BVILB - bow tie
43BVILP - pocket square



VEST BACK
48BVILL - long tie



PERSIAN PLUM VEST FRONT
48PPLM - vest
48PPLMB - bow tie
43PPLMP - pocket square



VEST BACK
48PPLML - long tie
14PLUML - long self tie



LILAC VEST FRONT
48LILC - vest
48LILCB - bow tie
43LIL2P - pocket square



VEST BACK
48LILCL - long tie
14LILCL - long self tie



FREESIA VEST FRONT
48FRES - vest
48FRESB - bow tie
43FRESP - pocket square

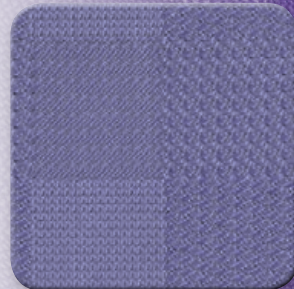

VEST BACK
48FRESL - long tie



REGENCY VEST FRONT
48REGN - vest
48REGNB - bow tie
43REGNP - pocket square



VEST BACK
48REGNL - long tie
14REGNL - long self tie



PLUM VEST FRONT
48PLUM - vest
48PLUMB - bow tie
43PLUMP - pocket square



VEST BACK
48PLUML - long tie

COLOR BACK

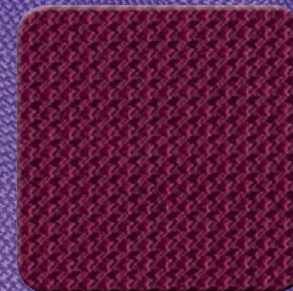

MULBERRY VEST FRONT
48MULB - vest
48MULBB - bow tie
43MULBP - pocket square

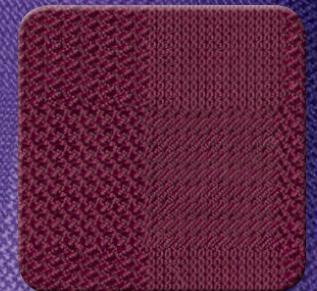

VEST BACK
48MULBL - long tie
14WINEL - long self tie



GEM VEST FRONT
48GEM - vest
48GEMB - bow tie
43GEMP - pocket square



VEST BACK
48GEML - long tie





45 SERIES

Synergy Vest

SWATCH KEY
COLOR
VEST CODE
SOLID BOW TIE
SOLID LONG TIE
POCKET SQUARE*

Rental Size Scale
Full Back S - 3X
Open Back -
BS, BM, BL & 5X

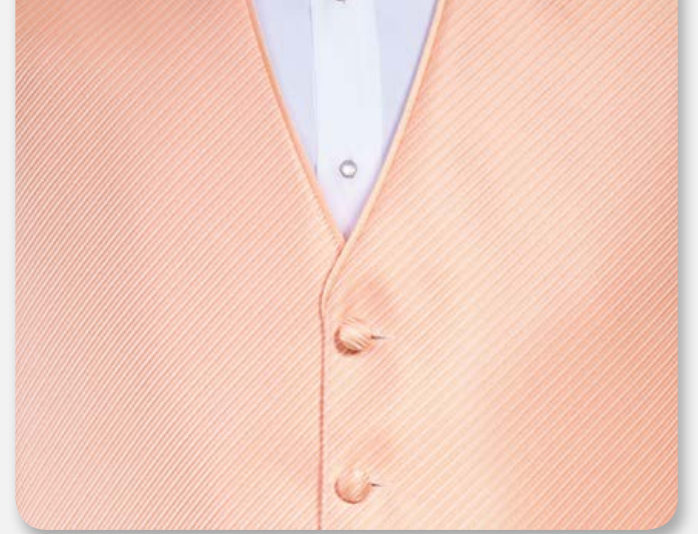

BLACK
45BLK - vest
43BLKB - solid bow tie
43BLKL - solid long tie
43BLKP - pocket square



WHITE
45WHT - vest
43WHTB - solid bow tie
43WHTL - solid long tie
43WHTP - pocket square



CORAL
45CORL - vest
43LCORB - solid bow tie
43LCORL - solid long tie
43LCORP - pocket square



RUBY
45RUBY - vest
43RUBYB - solid bow tie
43RUBYL - solid long tie
43RUBYP - pocket square



BLACK & WHITE
45BW - vest
43BLKB - solid bow tie
43BLKL - solid long tie
43BLKP - pocket square



SILVER
45SLV - vest
43SLV2B - solid bow tie
43SLV2L - solid long tie
43SLV2P - pocket square



ORANGE CRUSH
45ORGC - vest
43ORGCB - solid bow tie
43ORGCL - solid long tie
43ORGCP - pocket square

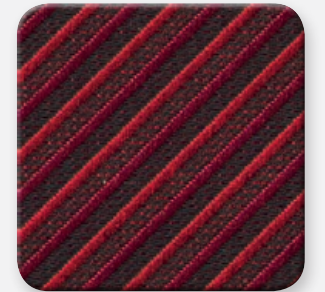

APPLE
45APPL - vest
43APPLB - solid bow tie
43APPLL - solid long tie
43APPLP - pocket square



PEWTER
45PWTR - vest
43PWTRB - solid bow tie
43PWTRL - solid long tie
43PWTRP - pocket square



LIGHT IVORY
45IVY - vest
43IVYB - solid bow tie
43IVYL - solid long tie
43IVYP - pocket square



SUNFLOWER
45SUN - vest
43SUNB - solid bow tie
43SUNL - solid long tie
43SUNP - pocket square



JADE
45JADE - vest
43JADEB - solid bow tie
43JADEL - solid long tie
43JADEP - pocket square



CHAMPAGNE TAN
45CTAN - vest
43CTANB - solid bow tie
43CTANL - solid long tie
43CTANP - pocket square

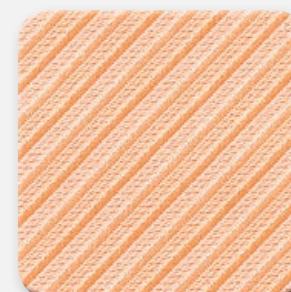

PEACH
45PCH - vest
43PCHB - solid bow tie
43PCHL - solid long tie
43PCHP - pocket square



DARK TEAL
45DTEL - vest
45DTELB - bow tie



POMEGRANATE

45POM - vest
43POMB - solid bow tie
43POML - solid long tie
43POMP - pocket square



RASPBERRY

45RASB - vest
43RASBB - solid bow tie
43RASBL - solid long tie
43RASBP - pocket square



VIOLA

45VOLA - vest
43VOLAB - solid bow tie
43VOLAL - solid long tie
43VOLAP - pocket square



PINK

45PINK - vest
43PINKB - solid bow tie
43PINKL - solid long tie
43PINKP - pocket square

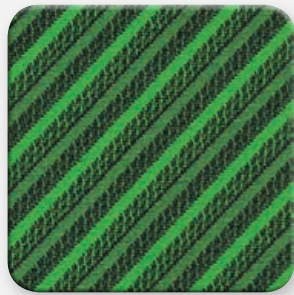

KELLY

45KELL - vest
43KELLB - solid bow tie
43KELLL - solid long tie
43KELLP - pocket square



DARK EGGPLANT

45DEGG - vest
43DEGGB - solid bow tie
43DEGGL - solid long tie
43DEGGP - pocket square



FUCHSIA

45FUSA - vest
43FUS2B - solid bow tie
43FUS2L - solid long tie
43FUS2P - pocket square



REGENCY

45REGN - vest
43REGNB - solid bow tie
43REGNL - solid long tie
43REGNP - pocket square



HORIZON

45HORZ - vest
43HORZB - solid bow tie
43HORZL - solid long tie
43HORZP - pocket square





Rental Size Scale
Full Back S - 3X
Open Back -
BS, BM, BL & 5X

46
SERIES

Synergy Metallic Vest & Tie

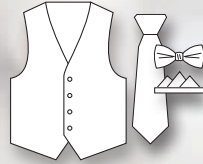

ROSE GOLD
46RGLD - vest



46RGLDB - bow tie
46RGLDL - long tie
46RGLDP - p-square

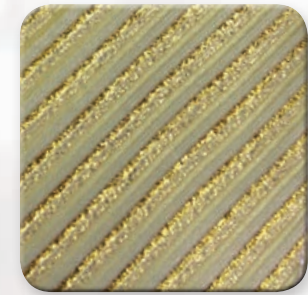

NEW GOLD
46GOLD - vest



46GOLDB - bow tie
46GOLDL - long tie
46GOLDP - p-square

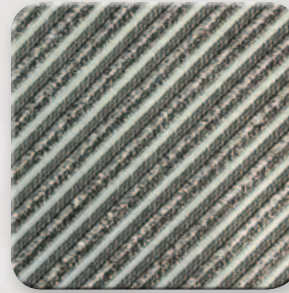

SILVER
46SLV - vest



46SLVB - bow tie
46SLVL - long tie
46SLVP - p-square



FUCHSIA
46FUSA - vest



46FUSAB - bow tie
46FUSAL - long tie
46FUSAP - p-square



BLACK
46BLK - vest



46BLKB - bow tie
46BLKL - long tie
46BLKP - p-square

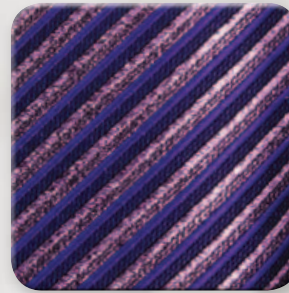

REGENCY
46REGN - vest



46REGNB - bow tie
46REGNL - long tie
46REGNP - p-square



HORIZON
46HORZ - vest



46HORZB - bow tie
46HORZL - long tie
46HORZP - p-square



VIOLETTA
46VIOL - vest



46VIOLB - bow tie
46VIOLL - long tie
46VIOLP - p-square



RED
46RED - vest



46REDB - bow tie
46REDL - long tie
46REDP - p-square





16
SERIES

Skinny Tie



BLACK
16BLKL



SILVER
16SLVL



WHITE
16WHTL

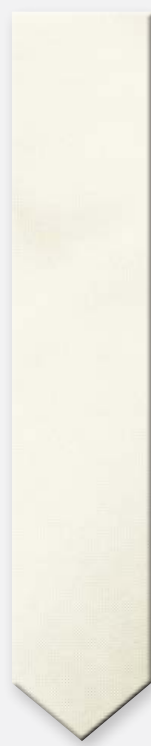

IVORY
16IVYL



RUBY
16RUBYL



SELF TIE



SKINNY TIES



14 SERIES

Double Ombre Self Tie



Long Tie Only

Ombre
n. A French term meaning "shaded." Usually a multi-colored stripe, with colors graduating from light to dark. The color effect is woven into the fabric.



BLACK
14BLKL



CHARCOAL
14CHARL

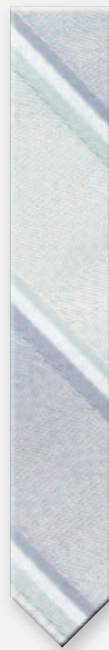

SILVER
14SLVL

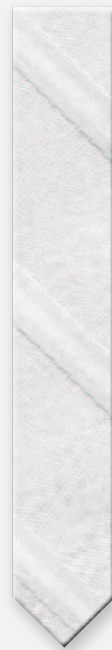

WHITE
14WHTL



IVORY
14IVYL

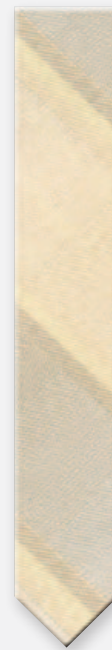

CHAMPAGNE
14CHAML

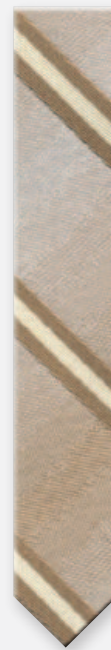

TAUPE
14TAUPL

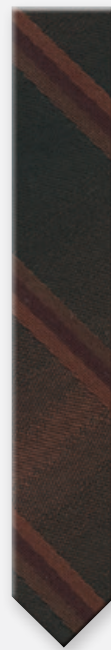

CHOCOLATE
14CHOCL



TANGERINE
14TANGL



PEACH
14PCHL

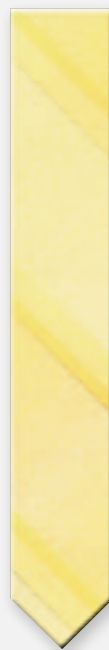

CANARY
14CANRL



PISTACHIO
14PSTCL

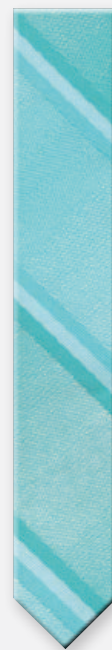

POOL
14POOLL



MALIBU
14MALIL



LILAC
14LILCL

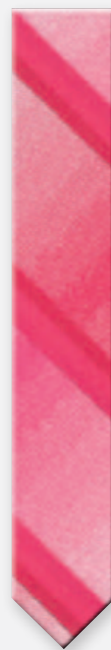

WATERMELON
14WATRL



SELF TIE





PLUM
14PLUML



WINE
14WINEL



APPLE
14APPLL



RUBY
14RUBYL



FUCHSIA
14FUSAL



REGENCY
14REGNL



ROYAL BLUE
14RYLL



MARINE
14MARL



For coordinating vests,
please refer to the following:

48
SERIES

Bradbury



THE
TIES



12
SERIES

Ombre Tie

Long Tie Only



BLACK 12BLKL PEWTER 12PWTRL SILVER 12SLVL WHITE 12WHTL IVORY 12IVYL CHAMPAGNE 12CHAML TRUFFLE 12TRUFL CLOVER 12CLOVL



HOLLY 12HOLL OASIS 12OASL MERMAID 12MERML TROPIC 12TROPL POOL 12POOLL CAPRI 12CAPRL SERENE 12SERNL MIDNIGHT BLUE 12MBLUL





HORIZON
12HORZL

BLUE VELVET
12BLUVL

REGENCY
12REGNL

LAPIS
12LAPSL

WISTERIA
12WISTL

SANGRIA
12SANGL

WINE
12WINEL

APPLE
12APPLL



ROSE PETAL
12ROSPL

RUBY
12RUBYL

CANDY PINK
12CPNKL

PEARL PINK
12PPNKL

CORAL
12CORLL

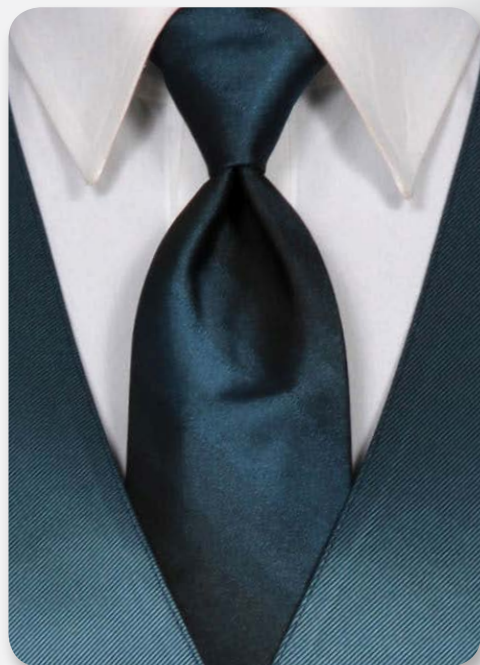

Fashion SCOOP Double Breasted Vest

65CHAR

Charcoal Faille 6 button double breasted vest with satin shawl lapels



75BLK

Black satin full back vest
BLKSQR - bow tie
75BLK - long tie



ABVT

Super 130's black wool 4 button full back vest



BLKVT

Black wool 4 button full back vest with self edge piping



PIQUEV

White piqué backless vest
PIQUEB - white piqué bow tie
126 - white piqué shirt



67BLK

Black Faille 6 button double breasted vest with wide satin edge trim



64BLK

Black worsted wool 6 button double breasted scoop vest



195SV

Black Super 120's wool 3 button single breasted scoop vest

162SV

Black Super 120's wool 3 button single breasted scoop vest

23 SERIES

Deluxe Cummerbund & Bow Tie



23BLKB



23BLK

BLACK



23WHTB



23WHT

WHITE



23IVYB



23IVY

IVORY



23REDB



23RED

RED

Standard Cummerbund — 22BLK



24BLKB

Fashion Grosgrain Black Bow Tie



25BLKB

Black Satin Teardrop Bow Tie



25REDB

Red Satin Teardrop Bow Tie



Camouflage Vest & Tie

Mossy Oak Break-Up Camouflage Vest

These vests are the outdoorsmen's favorite, Wow them as you enter the reception!

Available with matching long & bow ties, as well as contrasting black satin long & bow ties.

- 900V – Full back vest
- CAMOL – Long tie
- 900B – Bow tie
- CAMOP – Pocket Square



White Camouflage

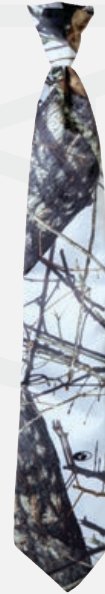

Contrasting Black Ties:

- Satin bow tie – BLKSQR
- Long Tie – 75BLKL



- 901V – Full back vest
- 901L – Long tie
- 901B – Bow tie
- 901P – Pocket Square



Y
Z
Z
I
K
S



BLSTR

BLKS

TROUSER CHART

MAX WAIST	MAX HIP
28-29	36
30-31	38
32-33	39
34-35	41
36-37	43.5
38-39	45

ULTRA STRETCH Trousers

BLSTR
Black stretch knit skinny flat front formal trouser with stretch waist band and belt loops. 14" bottom width.

Even waist sizes of 28-38.

SKINNY Trousers

BLKS
Black skinny flat front formal trouser with adjustable waist and satin side stripe. 15" bottom width.

Hip measurement is strongly recommended, please see trouser chart below.

TROUSER CHART

TROUSER SIZE	SKINNY/TRIM MAX HIP
27-28-29	36
30-31-32	38
33-34-35	40
36-37-38	43
39-40-41	46

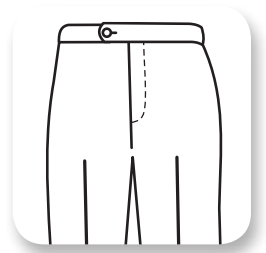

FLAT Front Trousers

BLKFT

Black modern flat front formal trouser with adjustable waist and satin side stripe. 18" bottom width.

WHTRIM

White trim fit flat front formal trouser with adjustable waist and satin side bead. 16.5" bottom width.

BLTRIM

BLTRIM

Black trim fit flat front formal trouser with adjustable waist and satin side bead. 16.5" bottom width.



BLKFT



WHTRIM



IVTRIM

IVTRIM

Ivory trim fit flat front formal trouser with adjustable waist and satin side bead. 16.5" bottom width.

Hip measurement is strongly recommended, please see trouser chart below.

TROUSER CHART

SIZE	MAX HIP
27-28-29	37
30-31-32	39
33-34-35	41
36-37-38	44
39-40-41	48
42-43-44	51
45-46-47	54
48-49-50	56
51-52-53	60
54-55-56	62
57-58-59	65

FORMAL SHIRTS

Available for purchase (not shown)

\$ 570 100% cotton white laydown collar with ½" pleat.

\$ 216 100% cotton white wing collar with ½" pleat.

470 BX0 – 6X9

White laydown collar
¼" pleat

480 BX0 – 6X9

Ivory laydown collar
¼" pleat

116 BX0 – 7X9

White wing collar
¼" pleat

Premium Rental:
microfiber Shirt

126

White piqué wing collar
Recommended with white piqué vest and bow tie

134

White laydown collar microfiber
Premium Rental
BX0 – 6X9



134IVY

Ivory laydown collar microfiber
Premium Rental
BX0 – 6X9



134BLK BX0 – 6X9

Black laydown collar microfiber shirt
Premium Rental



137IVY BLO – 3X9

**Ivory laydown collar
TRIM FIT microfiber shirt**
Lux microfiber shirt featuring a
non-pleated front with a
laydown collar design

137BLK XS1 – 3X9

**Black laydown collar
TRIM FIT microfiber shirt**
Lux microfiber shirt featuring a
non-pleated front with a
laydown collar design

137 BLO – 3X9

**White laydown collar
TRIM FIT microfiber shirt**
Lux microfiber shirt featuring a
non-pleated front with a
laydown collar design



138BLU BX0 – 4X9

**Blue laydown collar
TRIM FIT microfiber
shirt** Lux microfiber shirt
featuring a non-pleated
front with a laydown
collar design



Premium Rental: Microfiber Shirt \$

M I C R O F I B E R

SHIRTS 191

ALLURE MEN

Lux microfiber **fitted** shirt featuring a Swiss Pleat shoulder, front and cuff. Available in white and ivory laydown collars.

140 Laydown Collar

Fitted XS1 – 3X9

140IVY Ivory

Fitted XS1 – 3X9



Lux microfiber **regular fit** shirt featuring a Swiss Pleat shoulder, front and cuff.

144 Laydown Collar

Regular Fit BX0 – 4X9

144IVY Ivory

Regular Fit BX0 – 4X9

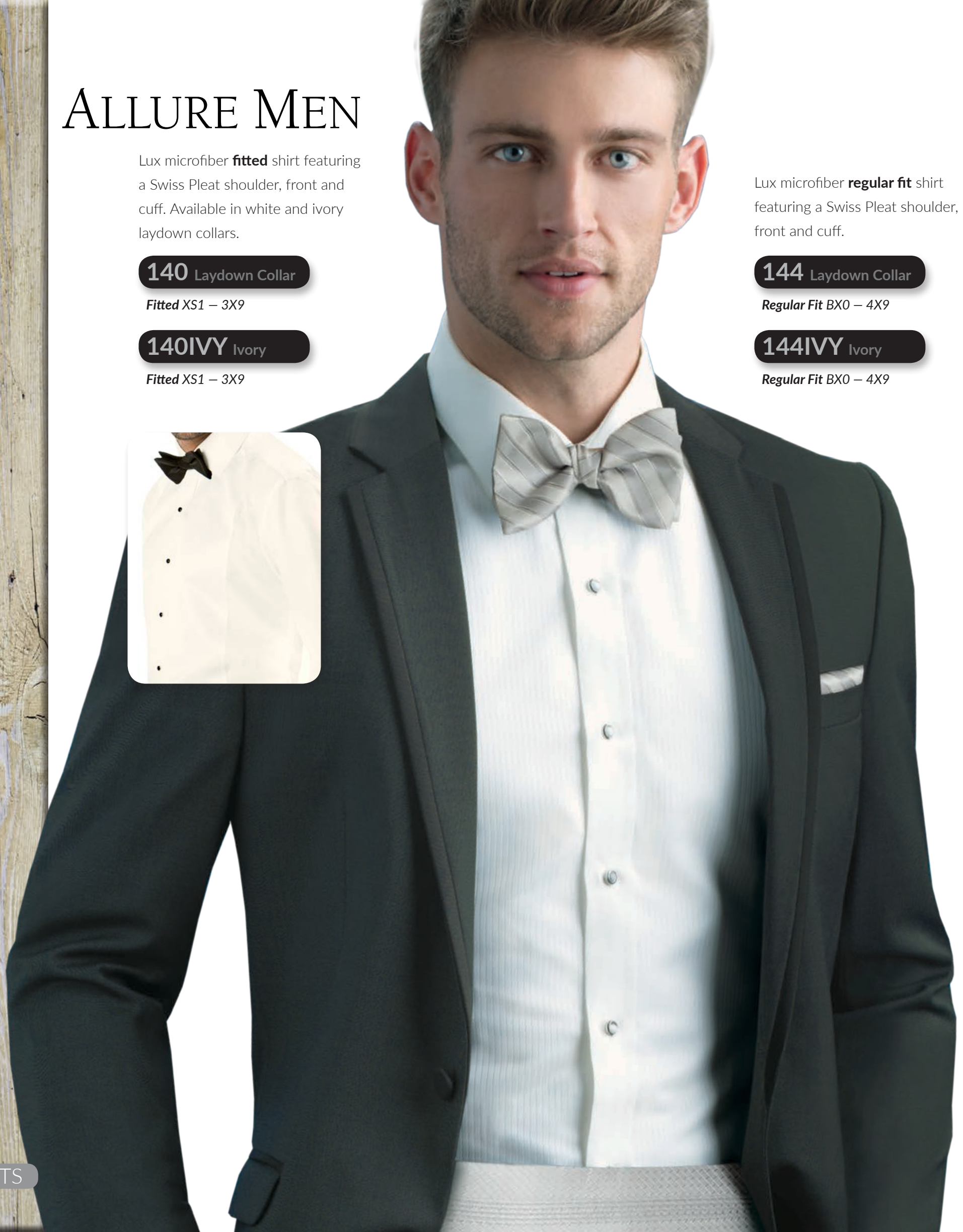



ALLURE MEN[™]
"Swiss Pleat"
Accents

IKE EVENING
By IKE BEHAR

150 BX0 – 4X9

Ike Behar Cotton Rich
60-cotton/40-poly **fitted**
twill shirt featuring **fly** front
and diagonal point collar.



141 Wing Collar

BX0 – 4X9
Lux microfiber **tailored fit**
shirt featuring a Swiss Pleat
shoulder, front, cuff and
wing collar.



Premium Rental:
Allure & Ike Behar Shirts

\$

Q&A

Should I rent shoes?

A shiny shoe should always be worn with men's formalwear. This completes the tuxedo and adds consistency to the wedding party. We offer the latest shoe styles, now in sizes up to 18.

2004

Panza

Black patent slip on
Men's sizes only.

Medium 6-11½, 12, 13, 14, 15, 16

Wide 6½-11½, 12, 13, 14, 15



2005

Torio

Brown cap toe lace-up
Men's & boy's sizes available.

Medium 6-11½, 12, 13, 14, 15, 16

Wide 6½-11½, 12, 13, 14, 15

Boy's whole sizes only 8-13, 1-5



2006

Nocelle

Black & white patent
wing tip.
Men's sizes only.

Medium 6-11½, 12, 13, 14, 15, 16

Wide 6½-11½, 12, 13, 14, 15



\$



2000

Monaco

Black patent lace-up

Men's & boy's sizes available.

Medium 6-11½, 12, 13, 14, 15, 16

Wide 7-11½, 12, 13, 14, 15, 16

Boy's whole sizes only 8-13, 1-5



Patterned socks
available for purchase,
see page 15.

MBLK

Metro

Black wing-tip

Men's sizes only.

Medium

6-11½, 12, 13, 14, 15, 16

Wide 7-11½, 12, 13, 14, 15



\$

FLAT FINISH

2002

Monaco Black Calf

Recommended with semi-formal suits and daytime formalwear.

Men's & boy's sizes available.



Size scale for Monaco Flat Finish

Medium 6-11½, 12, 13, 14, 15, 16

Wide 7-11½, 12, 13, 14, 15, 16

Boy's whole sizes only 8-13, 1-5



Colored socks available for purchase, see page 15.

2001

Monaco Brown Sugar Calf

Recommended with our Brown, Tan, Navy, Grey Tuxedos and Suits. Men's & boy's sizes available.



\$

Size scale

Medium 6-11½, 12, 13, 14, 15, 16

Wide 7-11½, 12, 13, 14, 15, 16

Boy's whole sizes only 8-13, 1-5



2003

Monaco Grey Calf

Recommended with our Grey Tuxedos and Suits.

Men's & boy's sizes available.

Patterned socks available for purchase, see page 15.



RWHT

Radio City
White lace jazz oxford
Men's & boy's sizes available.



RBLK

LARGER SIZES

Radio City
Black lace jazz oxford
Medium 6-11½, 12, 13, 14, 15, 16, 17, 18
Wide 7-11½, 12, 13, 14, 15, 16
Boy's whole sizes only 8-13, 1-5



Size scale

Medium 6-11½, 12, 13, 14, 15

Wide 7-11½, 12, 13, 14, 15

Boy's whole sizes only 8-13, 1-5

A F T E R
SIX

\$

3 Types Of Fit

WHAT SUITS YOU BEST?

Good fitting garments that meet your expectations require an understanding of these basic fit types. Each one has its own benefits and characteristics. This guide illustrates the differences, features and benefits of the three fit types.

Tell us how you would like your outfit to look and feel, and we can adjust your sizes to accommodate your fit type.



A fuller fit that gives extra room and provides the most comfort, slight bagginess and no pulling.

A. The shoulder may slope slightly giving a relaxed appearance

B. The waist of the jacket has no pulls and should be relatively flat

C. The pant legs are full with room to move

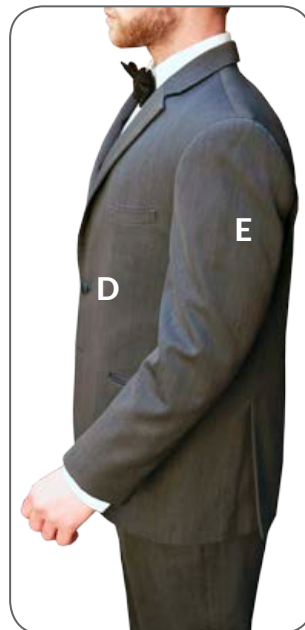

D. Lapel is flat on the chest

E. The shoulder may slope slightly causing the sleeve to be longer



F. The back is relatively flat with some fullness

G. Full fit under the arm that will appear as baggy



H. Vest covers the waist band of the pants and is fitted with minimal pulling



I. The pants bottom is larger and covers more of the shoe, outseam will be longer



J. The pants pockets are lying flat and there is fullness across the hip area



RELAXED JACKET

The Relaxed Fit covers a broad range of styles and fits a variety of body types. Tailored to offer superior levels of comfort while providing distinct styling. Typically paired with pleated pants but can be worn with flat front pants as well.

- Standard Lapel
- Fuller Chest
- Higher Button Stance
- Standard Length



TRIM JACKET

More than ever, it's about fit. Doesn't matter what kind of suit or tuxedo you're looking for, the fit means everything. A trim fit will hug your shoulders and be tapered to contour to your body. A trim fit coat is paired with flat front pants and should be measured for little break.

- Slim Lapel
- Higher Armhole
- Narrow Sleeve
- Tapered Body
- Shorter Length



SKINNY JACKET

The most fitted look, a skinny fit is for the most fashion forward. A skinny fit will fit tight to your shoulders and be narrow through the torso. A skinny fit coat is paired with skinny flat front pants and should be measured for very little break.

- Slimmest Lapel
- Much Higher Armhole
- Very Narrow Sleeve
- Very Tapered Body
- Shortest Length

T

Trim Fit

A balanced fit that gives a trim look without excessive pulling or bagginess.

A. The shoulder is square and the sleeve is trim with minimal pulling

B. Suppression of the waist showing slight pulling at the button

C. The pant legs are trim with minimal pulling

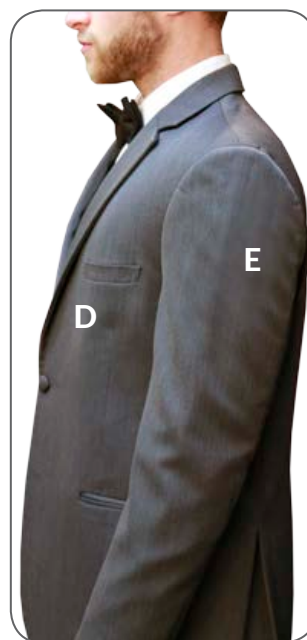

D. Slight buckle of the lapel

E. The shoulder is square with no crease or sag



F. The back is relatively flat with slight pull

G. Proper fit under the arm that allows for comfort



H. Vest covers the waist band of the pants and is fitted with minimal pulling

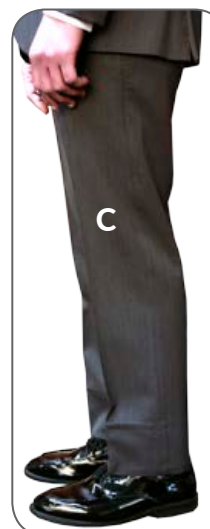

I. The pants bottom is smaller and requires a shorter outseam measurement



J. The pants pockets are lying flat and there is minimal pulling across the hip area

S

Skinny Fit

A very tight and shorter fit that emphasizes pulling and wrinkles associated with high fashion and provides the least comfort.

A. The shoulder is under sized, creating a bulge past the sleeve cap. The sleeve is very trim with noticeable pulling

B. Suppression of the waist showing pronounced pulling at the button

C. The pant legs are tight with pulling, pocket bags showing

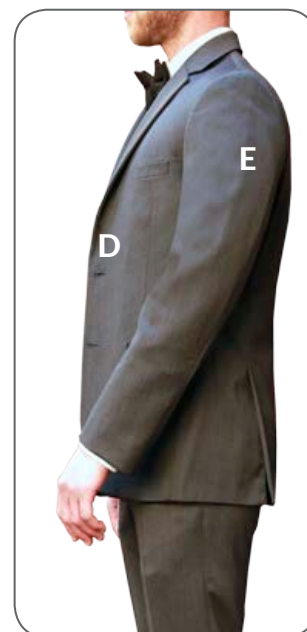
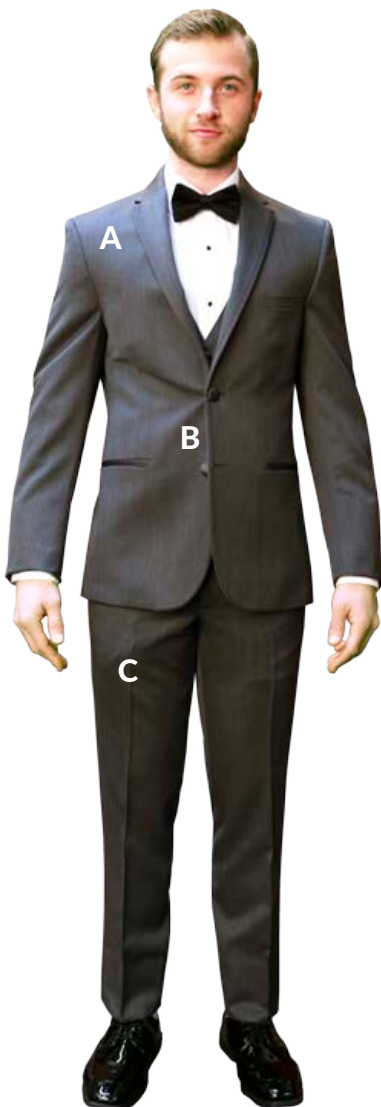

D. Prominent buckle of the lapel

E. The shoulder is bulging which may cause creasing



F. The back will show slight to moderate pull

G. Under arm will be tight and show no fullness



H. Vest will be shorter and may expose the waist band of the pants. Will show pulling at the buttons



I. The pants bottom is much smaller and will not cover the shoe. A shorter outseam measurement



J. The pants pockets are stretched and will not lay flat. There is pulling across the hip area

SHIRT MEASUREMENT GUIDE



NECK: Place tape around neck at the level where the shirt collar would button. With two fingers under the tape (index and middle fingers together) determine neck size. Take mental note of the measurement. Do not pull the tape too tight and be sure the customer is comfortable.



SHIRT SLEEVE LENGTH: Starting the tape just below the back of the neck at the center of the spine, place the tape over the shoulder and then down the arm over the elbow to a point of approximately 1" past the wrist bone. Always measure longer rather than short, since the sleeve button and/or cuff link will prevent the sleeve from being too long. Remember, our shirts end on the odd length only.



COAT AND PANT MEASUREMENT GUIDE



CHEST MEASUREMENT: Ask the gentlemen being measured to raise his arms outward to the side while you place the measuring tape under his arms, over the back shoulder blades, and over the broadest part of the chest. The gentlemen may then relax his arms while you hold the tape snug with two fingers under the tape.



OVERARM MEASUREMENT: Ask the gentlemen to keep his arms down at his side while you place the measuring tape exactly in the same place as the chest measurement you just took, but include the arms in this measurement.



WAIST MEASUREMENT: Place the tape around the gentlemen's waist just below the navel. This is the height at which formal trousers are worn. Make sure tape is snug and ask customer if this is comfortable for him. Asking the customer what trouser size he wears may confirm the waist size for you (unless the customer usually wears the waist very low).



HIP MEASUREMENT: Place tape around the broadest part of the customer's hip. Make sure the tape is snug and over the widest part of the backside. Refer to trouser chart on next page for maximum hip per waist.



OUTSEAM MEASURING: With the customer standing straight, looking forward and legs slightly apart, place the start of the tape at the side of the waist level with the navel. Straighten the tape down the outside of the leg until you reach the bottom of the outside ankle bone. This is the correct outseam measurement to record. If the customer is wearing a dress shoe, measure to the floor and deduct 1 1/2".



COAT SIZE CHART

INSTRUCTIONS: Measurement theory dictates that in determining coat size, one must fit and focus on the largest part of the body. The coat size matrix is three parts:

- **UPPER BODY** is diagnosed with chest and overarm measurements
- **MID BODY** is fitted with the waist measurement
- **LOWER BODY** is ascertained through the hip measurement

Use the chart to assist in determining coat size. The chart is one aspect of the process. Keep in mind that product knowledge and trying on a coat truly aid in the finalization of a coat size.

Coat	Weight (pounds)	Chest (inches)	Overarm (inches)	Waist (inches)	Hips (inches)
34	125	32-34	39-41	27-28	32-34
35	125-130	33-35	40-42	27-29	33-35
36	135-140	34-36	41-43	27-30	34-36
37	140-150	35-37	42-44	28-31	35-37
38	150-160	36-38	43-45	29-32	36-38
39	160-170	37-39	44-46	30-33	37-39
40	170-175	38-40	45-47	31-34	38-40
41	175-185	39-41	46-48	32-35	39-41
42	185-190	40-42	47-49	33-36	40-42
43	190-200	41-43	48-50	34-37	41-43
44	200-215	42-44	49-51	35-38	42-44
46	215-220	44-46	51-53	37-41	44-46
48	220-240	46-48	53-55	39-43	46-48
50	240-260	48-50	54-57	42-46	48-50
52	260-275	50-52	56-59	44-48	50-52
54	275-290	52-54	58-61	46-50	52-54
56	290-300	54-56	60-63	48-52	54-56
58	300-310	56-58	63-65	50-54	56-58
60	310-320	58-60	64-67	53-57	58-60
62	330	60-62	66-69	54-59	60-62
64	340	62-64	68-71	57-61	62-64
66	350	64-66	69-73	58-63	64-66

BOY'S COAT SIZE CHART

Coat	Weight (pounds)	Height (inches)	Chest (inches)	Coat Insleeve	Waist (inches)	Pant (outseam)	Neck (inches)	Shirt Sleeve
3	31-55	36-38	22½	7½ - 8	18/20	20-22	10-10½	19½
4	35-39	38-42	23	8 - 8½	20-21	21-23	10-10½	19½
6	45-52	43-47	25	9½-10½	22-23	23-26	11-11½	23½
8	53-63	48-51	26½	11½-12	24-25	26-28	11-11½	23½
10	64-76	52-55	28	12½-13	25-26	29-31	12-12½	27½
12	77-89	53-57	29¼	13½-14	26-27	32-35	12-12½	27½
14	90-103	59-61	31½	14½-15	27-28	35-38	13-13½	31½
16	104-115	62-64	33	15½-16	28-29	38-40	13-13½	31½
18	115-125	65-68	34½	16-16½	28-30	40-42	13½-14	31½

Please Note: There is only one sleeve length per neck size for boys shirts. See above.

Boys pants will adjust for only two sizes in the following ranges: 18-19, 20-21, 22-23, 24-25, 26-27 & 28-29.

If the boy's measurements are smaller than those for tuxedo size 3, consider buying one of our Infant Tuxedos.

Boys shoes are available in whole sizes only.

COAT LENGTH CHART

COAT LENGTH	HEIGHT	INSLEEVE	SHIRT SLEEVE	TROUSER OUTSEAM
Short	5'7" or less	16	30-32	37-39½
Regular	5'8" - 5'10"	17	33-34	40-42
Long	5'10"-6'1"	18	35-36	42½-44½
X-Long	6'2"+	19	37-38	45 +

TROUSER CHART

TROUSER SIZE	PLEATED MAX HIP	TRIM MAX HIP	SKINNY MAX HIP
27-28-29	40	37	36
30-31-32	42	39	38
33-34-35	46	41	40
36-37-38	48	44	43
39-40-41	50	48	46
42-43-44	53	51	-
45-46-47	56	54	-
48-49-50	58	56	-
51-52-53	61	60	-
54-55-56	64	62	-
57-58-59	65 ½	65	-

FULL BACK VEST SIZING CHART

Coat Size	VEST Size	Waist Range
34 to 38	S	27" to 32"
39 to 42	M	33" to 36"
43 to 44	L	37" to 41"
46 to 50	XL	42" to 46"
50 to 54	2X	47" to 50"
56 to 58	3X	51" to 56"
60 to 70	5X (open back)	57" to 65"

BOY'S VEST SIZING CHART

Coat Size	Backless Vest Size
3 to 6	BS
8 to 12	BM
14 to 18	BL

STANDARD MICRO SHIRT CHART

MEN'S NECK	SHIRT	MAX CHEST	MAX WAIST
13-13½	XS	36	32
14-14½	S	40	36
15-15½	M	44	40
16-16½	L	48	44
17-17½	XL	52	48
18-18½	2X	56	52
19-20	3X	60	56
21-22	4X	64	60
23-24	5X	68	64
25-26	6X	72	68

BOY'S NECK	SHIRT	MAX CHEST	MAX WAIST
10-10½	BX	24	24
11-11½	BS	28	28
12-12½	BM	32	32
13-13½	BL	36	36

TIPS ON MEASURING BOYS When measuring boys, make sure you have all the sizes recorded including height, weight, as these are as important as chest and waist. Also ask the age of the child. It often corresponds to the coat size. The Boys Coat Size Chart may help in approximating coat size. If the boy's waist is the only measurement that would require a larger tuxedo size than the rest of the measurements, consider Style #195 in a Husky Fit.

FITTED MICRO SHIRT CHART

MEN'S NECK	SHIRT	MAX CHEST	MAX WAIST	MAX BICEPS
13-13½	XS	33	28	12
14-14½	S	37	31	13
15-15½	M	41	34	14
16-16½	L	44	37	15
17-17½	XL	47	41	16
18-18½	2X	50	46	16.5
19-20	3X	53	51	17

BEAUTY IS IN **THE DETAILS**

Socks

Give a splash of color to your groomsmen with fashion patterned socks. We offer a wide-range of socks for all the guys in your party.



Pets

For most couples, their pets are part of the family and are treated like children. Therefore, it is common to include them in the ceremony and photos.



Watches

Tell him to leave the watch at home. A tailored tuxedo will have him looking so good, people won't be paying attention to his wrists. Besides, with a good best man he won't have to worry about the time. But, if he, or you, feels it's important, he should wear something understated and elegant – which does not include that sporty watch he loves to wear to the ball game.

Belts

You should not wear a belt with any tuxedo. However, wearing suspenders under your vest is appropriate.

Cufflinks

For the groom who's wearing neutral colors to highlight his bride, this is an excellent opportunity to demonstrate some flare. Whether it's his favorite sports team or superhero, his cufflinks can be a way of showing off his personality.

Boutonnière

When you're ordering your flowers, don't forget about the groom and his groomsmen. Their boutonnières should match your bouquet, as well as the colors of your wedding.

Pocket Square

Your groom could accent his vest with a white or ivory pocket square to match the rest of his ensemble. His groomsmen should wear pocket squares that match the colors of your wedding.

Groomsmen Gifts

It is proper etiquette to give the groomsmen a gift as a personal thank you for being a part of your special day. When picking out your groomsmen gift, you should strive to be original. (And don't worry; nowhere in the wedding rulebook does it say that you have to give each of them matching gifts.)



TUXEDO BY SARNO

31 STYLES OF

Buy it or *Borrow it*

**VELVET
JACKETS**

IN BLACK, BLUE
AND ROSE

**ULTRA
STRETCH
PANTS**

OVER
55
STYLES

**33 NEW
ACCESSORY
COLORS**

FASHION JACKETS

IN BLACK/GOLD,
GRAPHIC PRINT
& STONE LAMÉ

**CELEBRATION
SUITS**

**DOUBLE BREASTED
SCOOP VESTS**

**17 NEW
STYLES**

**COLOR
PALETTE
PAGES**

